SAMPLE COPY

The Morning Tribune has the largest circulation of any paper in this section of Ohio. Only county paper with a GROWING circulation

Morning Tribune Markets
Are the latest, up-to-the-minute. They are changed daily and read with profit by all.

COSHOCTON MORNING TRIBUNE

Tribune Want Ads
Have brought results for hundreds of others. They will do it for you. Read by everybody.

VOL. III. NO. 66. THE PAPER THAT PRINTS THE NEWS FRIDAY MORNING NOVEMBER 17, 1911 THE PAPER THAT EVERYBODY READS TWO CENTS

Detectives Again Busy?

Rumored that Dairy and Food Inspectors have Visited Coshocton During Past Week and More Aikin Tax Assessments are Expected

While Coshocton has been turning her attention to the campaign for a second election under the Rose county local option law, it was rumored Thursday that inspectors from the state dairy and food commissioner's office have been quietly busy in the city during the past week taking notes on alleged local dealers in the tabooed refreshments. The assessment of the Aikin tax against those who were caught, is naturally expected to follow.

Not All Caught?

The last previous visit of the dairy and food inspectors was made to this city during centennial week last June, when nine dealers were certified to pay the Aikin tax. At that time, many people expressed themselves as surprised that more were not caught as it was freely stated that twice the number were doing a rushing business during the week and took little pains to keep their dealing a secret. Some of these, who were not caught in the net, it is said, have been continuing in the business since and it is hinted that some others, who were caught have also been catering to the thirsty ones.

One Sale Not Enough

In view of the recent opinion of Attorney General Hogan to the effect that a single sale of intoxicants does not constitute grounds for an assessment ofthe Aikin tax it will be of interest to note just what evidence will be produced by the inspectors in certifying dealers. Heretofore, the detectives have merely walked into a place, purchased a drink and proceeded to report the sale to the department. Orders to place the dealer on the tax duplicate followed.

Trio Bags 27 Rabbits in Day

H. C. Bailey, Dave Valentine and Carl Huff had a very successful day's hunt on the A. B. Clark farm in Jefferson tp., Wednesday. They bagged just 27 rabbits.

4 More Hunting Mishaps

Cleveland, O., Nov. 16—While climbing over a fence on a hunting trip near Berea today. John Denton shot and instantly killed himself when a gun, he was carrying was accidentally discharged Denton received the full charge of both loads in his breast and a hole was blown entirely through his body.

Mt. Vernon, O., Nov. 16—Julius Bash lost this right hand today when the barrel of his gun exploded, while on a hunting trip.

Delaware, O., Nov. 16—While engaged in husking corn on his farm near here today, Thomas Zerbe had a miraculous escape from death at the hands of a careless hunter. A bullet from the latter's gun passed through Zerbe's coat, barely grazing his skin.

Mt. Gilead, O., Nov. 16, Thomas Ullman, aged 20, had his right hand mangled by a load of shot from the gun of Richard Wiseman, while hunting.

SPECIAL TRAIN TO MORGAN RUN MINE

To be Established as Soon as Receiver Worthington of W.&L.E. Road Sanctions Agreement Reached at Conference Held in this City Thursday

The sanction of Receiver Worthington of the W. L. E. road to an agreement reached in this city Thursday is all that is now needed to give Morgan Run miners an accommodation train between the mines and this city each morning and evening. The details of the proposed new train service were worked out at a conference held by the executive committee of the Business Men's Association, Supt. Coe of the Wheeling, Pres. Dennis of the Morgan Run Coal Co. and C. E. Wells and Isaac Thomas, representing the miners, held Thursday.

Similar to Clowville Train

The Morgan Run miners asked the Business Men's Association several weeks ago to use their best efforts towards securing the train service similar to that now enjoyed bythe Clow plant employes and Warwick and other miners, south of the city. The result shows not onl ythat the officials of the association were, as usual, alive to the best interests of Coshocton and her citizens but also that the Wheeling road is always ready to accommodate this city with any reasonable improvement in ts service.

Fare to be 5 Cents

The plans for the new train call for service that will get the miners to their work at Morgan Run and bring them bavk to their homes in this city. The train will be made up of the Morgan Run "dinkey" engine and cars to be furnished by the railroad. The miners' committee pledged a minimum of 65 passengers per trip to begin with and it is thought that this number will be raised soon to 100. The fare is placed at the reasonable rate of 5c per trip.

Five Doctors to Pull Joint Back

Cardington, O., Nov. 16.—Two weeks ago Patrick Moore fell and injured one of his shoulders. Yesterday it was found that the joint was dislocated. It required the combined strength of five doctors to get the joint back where it belonged.

THE WEATHER.

FOR OHIO—Rain in southern portion, rain or snow in northern portion Friday; Saturday fair and colder.

Grangers to Adopt Co-operation Plan

Ohio Organization, at Columbus Convention, Plans System that Would Eliminate Middleman in Purchase of Fertilizers, Salt, Machinery, etc.

Columbus, O., Nov 16—After passing a resolution by an almost unanimous vote to incorporate its organization the Ohio Grange adjourned Wednesday night. The articles will be for a corporation not for profit, and the following committee was appointed to attend to the business: L. G. Spencer, Niles, D. E. Dunham, Lebanon, J. S. Brightman, Bowling Green; T. C. Laylin, Norwalk; and Eugene Cranz, Ira.

Fear Consequences

There was some objection to the move on the ground that after it was incorporated the organization may sue and be sued and it was feared that some factions may take advantage of this to bring libel suits in case any of the members say anything derogatory to the organization or its officers.

Among other resolutions adopted was one providing for the election of a committeeman in each grange to meet with representatives of the other granges and devise a system for more complete co-operation in buying and selling. Fertilizers, salt, machinery are to be bought at wholesale, thus saving the middleman's profit. Another resolution calls upon the United States senators to support pending arbitration treaties.

Delegates Pledged

Notwithstanding the Ohio Grange declined to take any stand on the subject of initiative and referendum four delegates to the constitutional convention who attended the grange announced that they would vote for the initiative and referendum. It is said the delegates were approached by a number of reactionaries and asked not to support the system but they say they have been pledged to this I. and R.

Enough Signers Secured

Sufficient signers, or in other words, the necessary 35 per cent had been secured yesterday to the Rose law election petitions, judging from the reports received from the different circulators throughout the county and city. This was learned on good authority last night from several of the "wet" leaders.

Wets Are Pleased

"It is not a matter of getting 35 per cent," said one, "that concerns us so much as seeing how many signers we can get by allowing them to be in circulation until Saturday or probably Monday. I am convinced that the sentiment has changed to a greater degree than many of us even anticipated. It is gratifying in the extreme to see how liberally people are signing the petitions. Of course we expected to get a generous amount in the city but there was considerable speculation about the townships."

From Keene Township

According to one of the men who lives in the Keene vicinity who has been out with a petition since the first of the week, he secured 200 signers. He brought his petition in yesterday afternoon and filed it with the (wet) Citizens League. According to one of the "wet" workers this is

(Continued on Page Five)

Better Prices for Early Shipments

According to local poultry dealers, "The early birds will get the worms," which means that those who would have their fowls command a good price should bring them in early for the Thanksgiving market.

Ship Before Nov. 24.

Orders have been issued from the Cleveland, Pittsburg and New York markets to the local poultry men to have all shipments started and on the road not later than November 24. This means that poultry for local shippers must be delivered the week of November 20 and not later than Friday, November 24. By so doing, congestion in the big markets is not so apt to occur and no sacrifice in price will be necessary to unload the Thanksgiving birds.

Advised to Hold Chickens

It is also desired, according to a local dealer, that nothing but turkeys, geese and ducks be delivered for the Thanksgiving markets. Chickens are saleable and good property at any time but with the other three, this is not true. People at Thanksgiving time are prepared to buy something a little bit out of the ordinary and will pass up the chickens and buy turkeys and geese and ducks as their tastes may dictate. This necessarily makes the chicken a drug on the market and command a low price.

Get in Early

The slogan this year of all local poultry dealers is "get the fowl for market in early. It is it not only to the advantage of the shipper but to everyone concerned

Even Porch of Her Home was Unsafe

New Philadelphia, O., Nov. 16.—Mrs. William Swinderman of this city had a narrow escape from serious injury as a result of a shot fired by a careless hunter early this morning. She and a small son were standing on a back porch at their home in Vine street when the report of a shotgun was heard in a field near the house. Several shot pierced Mrs. Swinderman's hair, but none of them struck the scalp. The name of the hunter was not learned.

Pleads Not Guilty to Assault Charge

John Baleh appeared before Squire M. W. Wimmer yesterday afternoon to answer to charges preferred against him by Mary Smith who according to an affidavid claims Baleh struck her. Baleh refused to plead guilty and was bound over to the grand jury for trial.

BIRTH NOTE

Born to Mr. and Mrs. E. P. Hahn of Elm street, a bouncing baby boy this morning

Extention School is Organized

An organization to have charge of the preliminaries for the Coshocton county agricultural extension school, to be held this year at West Lafayette, has been formed by the election of Peter Shaffer, president and J. N. Kirk, as secretary-treasurer.

The organization already has in the neighborhood of sixty members and this year's school, under the auspices of the agricultural department of the Ohio State University, promises to for surpass the one held in this city last year.

Aged Woman at Point of Death

Mrs. C. Wheeler of the Nellie vicinity is seriously ill at her home suffering from a complication of diseases due to old age. She is now past 80 years of age

DELICATE CHARGE AGAINST LOCAL LAD

James Angelone, 17 year old son of Pete Angelone, local fruit dealer, was arrested here yesterday by Marshall Frank Comer of Dresden and taken to Zanesville to answer a serious charge preferred against him by Miss Fannie Crozier, through her mother, Mrs. Thomas Crozier of Dresden.

Action was started in Squire John Sparks' court in Dresden yesterday. According to information, Angelone had promised to marry the girl. Last summer he spent much time in the Dresden vicinity and was very attentive, it is said, to Miss Crozier.

Late last night an attempt was made here to secure bond for his release he being confined to the county jail in Zanesville in default of $300 bond.

It is understood, a local attorney will represent young Angelone in the case.

ECHO OF HALLOWE'EN TROUBLE DIES AWAY

Yesterday afternoon the last echo of Hallowe'en troubles of the Tunnel Hill vicinity died away when all parties concerned withdrew their affadavits, filed recently in Squire M. W. Wimmer's court.

David G. Lowary, who charged Ed Dickerson with upsetting an outbuilding withdrew charges Dickerson, who in turn filed charges against Lowary with attempting to provoke a breach of the peace, also dropped the matter. Charges against several other alleged accomplices of Dickerson in the Hallowe'en pranks were also dropped

THIS IS LAST DAY TO FILE ACCOUNTS

The largest number of expense accounts of candidates filed on any one day was received by Deputy Clerk McNaughton of the election board Thursday. The time allowed by the law for the filing of the accounts is drawing to a close and this being the last day with only about one-half of the accounts filed, a large number is expected to come in today.

All Must File

Section 2 of the "Corrupt Practice" act states that, "Every candidate who is voted for at any election or primary election held within this state, and every person, committee or association of persons, incorporated or unincorporated, who may have contributed, promised, received or expended, directly or indirectly, any money or thing of value in connection with such election, shall within ten days after such election, file, as hereinafter provided, an itemized statement showing in detail all the moneys or things of value, so contributed, promised, received or expended, and all liabilities directly or indirectly incurred in connection with such election, but individuals other than candidates making only contributions the receipts of which must be accounted for by others, need not file such statement under this section."

Prima Facie Evidence

Section 22 of the same act provides that upon "Failure to file a statement or filing a materially false or incomplete statement, shall be prima facie evidence of willful intent to defeat the statute."

Any person who fails to file a statement or account, or files a false or incomplete statement,

(Continued On Page Two.)

Start Work on Sewer in South Tenth Street

Contractor Thomas Burrell has started work on the branch sewer, which will connect a number of residences on South Tenth street with the Orange street main. This is the sewer which has been held up for several years by a controversy between Samuel Hamilton and the city council on the question of street rights.

In Hamilton's Addition

South Tenth street extends through territory plotted into city lots by Mr. Hamilton and he insists that the city should pay him a reasonable sum for the right-of-way. Council is of the opinion that in view of the fact that he is benefited by having lots border on the street, Mr. Hamilton should donate the right-of-way.

Offers to Arbitrate

The matter has been argued pro and con at intervals in council and there has apparently been no hope of getting together. Mr. Hamilton stated to the Tribune last evening that he had offered to arbitrate the question by means of a board, one member to be chosen by the city, the second by himself and the third by the first two or had offered the right-of-way at a very low price as an alternative.

Says He'll Wait

However, both Mr. Hamilton's propositions were turned down he says. Now the city has gone ahead and let a contract for the sewer and the contractor has started on the work. Whether or not Mr. Hamilton will institute injunction proceedings to stop the work, he would not say last evening. "They are still on the other side of the railroad and I'll wait until they get over on my side, before I decide what to do," said Mr. Hamilton.

$300,000 FUND FOR K. OF P. ORPHANAGE

Coshocton Knights of Pythias launched a movement last night at their annual banquet in Pythian hall which if carried out by all lodges in the state of Ohio, will mean that the Pythian Orphans home at Springfield will be the recipient of a fund of more than $300,000.

Liberal Donations

After several convincing talks a paper was passed which was subscribed to liberally. The Pythian Home will have new departments which will greatly increase its efficiency for training the children.

An Effective Talk

Using the words of one of the out-of-town speakers, W. H. Manner of this city, one of the directors of the Pythian Home, "made one of the most effective speeches ever made on a Pythian floor, which is saying something because he has made some good ones."

Covers for 160

Just 160 Knights sat down at the banquet table last night Judge S. H. Nicholas acted as toastmaster. Past Grand Chancellor, Jacob Woehrle of Columbus was the first speaker. He was followed by Judge Frank Ashman and Grand Keeper of Records and Seals William Beatty of Toledo. Prosecutor George B. Klein was one of the local speakers. Grand Master of the Exchequer, George B. Donavin of Columbus was an interesting speaker. W. F. Bruce, Mt. Gilead, a director of the Pythian Home board was followed by Rev. E. A. Coil of Marietta. Rev. Coil was one of the most convincing speakers of the evening.

Toothsome Menu

E. E. Standen was in charge of the banquet. He was assisted by Chairman L. O. Dawson. The service was excellent and the good things to eat, many

Menu

Pickles Olives
Celery
Broiled Chicken Mashed Potatoes
Cream Gravy
Cold Slaw Cranberry Jelly
Ice Cream
Assorted Cakes
Cigars

Ira Brown Victim of Typhoid Fever

After a ten days' illness of typhoid fever Ira Brown, aged 21, son of Mr. and Mrs. Lewis Brown residing three miles east of Keene died last evening at 5:30.

The death is unusually sad since the father and a sister Mary are both ill of the same dread malady and the mother is also confined to her bed. The young man was taken critically ill almost from the first.

In addition to the father and mother, four brothers and four sisters survive. The sisters are Mrs Howard Hartsock residing near Fresno, Mrs Oliver Lower of New Bedford, Mary and Lulu of the home and the brothers are Charles, William and John of the home and Edward of Wayne county.

The funeral cortege will leave the house at 1 o'clock Saturday afternoon and proceed to Burkhardt church where the services will be held. Rev. Kuhlman of Baltic will officiate and interment will take place in Burkhardt cemetery.

NEWSPAPER ARCHIVE®
NEWSPAPER ARCHIVE®

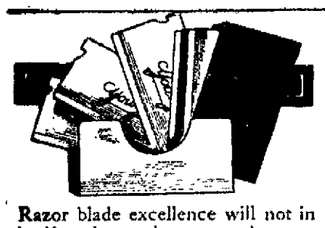

Razor blade excellence will not in itself produce a clean, smooth, comfortable shave.

The Young Safety Razor combines with blades of the highest quality, the correct shaving method.

Its keen, substantial, expertly ground blades meet the beard at an angle just as the old-fashioned straight razor does in the hands of an expert. With the Young anybody can shave with this diagonal stroke. A touch turns the blade, producing the slanting stroke, no matter what the position of the hand or what part of the face is being shaved.

Young SAFETY Razor $2.50

"The any-angle razor"

The Young Safety Razor outfit includes 12 of these superior blades. New blades can be bought at 75 cents a dozen. The price of the razor, with 12 blades and handle for stropping, in a neat case, is only $2.50 —one-half the price of any other high-grade safety razor.

30 Days Free Trial

Get this razor from your dealer, or from us if your dealer does not carry it. Try it for 30 days. If you do not find it the best razor you ever used, return it and your money will be refunded.

YOUNG SAFETY RAZOR COMPANY
1715 Germantown Avenue, Philadelphia, Pa.

Big Corn Yield in Fairfield

T. P. White, of Fairfield county, Ohio, graduate of the College of Agriculture, Ohio State University, raised 111 bushelds and 56 pounds of corn on an acre of ground this past season in competition for a prize for the largest yield produced regardless of expense. The land was well drained and fertilized. A home-mixed fertilizer was used, composed of 400 lbs. of acid phosphate, 150 lbs. muriate of potash and 150 lbs. nitrate of soda. This was applied with a manure spreader set for 22 leads to the acre.

The corn, Imp. Leaming, a 100-day variety, was planted May 16, with a check-row planter, in hills 3 feet and 4 inches each way. This field was cultivated five times with a two horse cultivator and a last time with a two-shovel plow and a single horse. The only extra expense for labor was one day's work pulling weeds. While the fertilization was much heavier than could be ordinarily recommended, it is interesting in that it shows the possibilities.

Ashtabula will Vote December 7

Ashtabula, O., Nov. 15.—A petition for a "wet" and "dry" election was filed by the "wets" here yesterday. The county has been "dry" for the past three years. The special election will be held December 7.

The Business Men's and Citizens' league, of Ashtabula county is behind the movement of the "wets."

Petitions began to be circulated on October 4. Within four days there were 3041 names. The petition as finally presented today, bore 5057.

REVIVAL SERVICES

The revival services in progress at the Canal Lewisville Methodist church will continue Thursday, Friday and Saturday evenings and on Sunday there will be two services. The revival will be concluded with the Sunday evening service.

All are invited and urged to attend the meetings.

Call The Tribune office if you fail to receive your paper.

Elopes with Sweetheart's Twin Sister

Annapolis, Md., Nov. 15.—Capt. Harry R. Edwards of the schooner Mary H. eloped from Kent Island last night with Miss Betty Harrison, daughter of G. F. Harrison, a farmer.

Edwards spent his vacation last summer at a house near that of the Harrison's who had twin daughters. People living on the island have often mistaken one of them for the other and that was what Edwards did when he eloped last night. He landed from the schooner intending to elope with Mary Harrison. He met Betty first, and thinking she was Mary hurried her off to a parson and then aboard the schooner.

It was reported last summer that Betty was jealous of the attentions paid her sister, by Edwards and it is believed Edwards was going to marry Mary, and decided the best way to stop it was to to marry him herself.

Search for Coyote that Kills Sheep

Bucyrus, O., Nov. 15.—A coyote which escaped from a den provided for it by a Bucyrus merchant, has terrorized the country districts south of this city for several days.

The animal has killed a large number of sheep and local hunters, as well as farmers, are on its trail, with dogs and guns. Women and children are afraid to leave their homes and school attendance in the rural districts has been reduced.

These Hens are Called Patriotic

Mountain View, Cal., Nov. 15.—Patriotism to the ultimate degree is exemplified in a new breed of hens now flaunting the national colors at the poultry farm of Dr. I. G. Boyte here.

Bright red of head, pure white of body and indigo blue of tail, the fowls came into the world a short time ago.

There are several of the variegated birds, and Dr. Boyte asserts that the extraordinary plumage is the result of long experimental observation. He has named the new breed the "Patriot."

Corder The Plumber, Both Phones

Takes Position in Chicago Works

W. Frederickson, an employe of the stock department of the American Art Works, has resigned his position to accept a similar position in Chicago.

J. E. Hamilton of Fresno spent yesterday in Coshocton.

Makes a Bad Cough Vanish Quickly--or Money Back

The Quickest, Surest Cough Remedy You Ever Used. Family Supply for 50c. Saves You $2.

You have never used anything which relieves hold of a bad cough and conquers it so quickly as Pinex Cough Syrup. Gives almost instant relief and usually stops the most obstinate cough in 24 hours. Guaranteed to give prompt and positive results in croup and whooping cough.

Pinex is a special and highly concentrated compound of Norway White Pine extract, rich in guaiacol and other healing pine elements. A 50 cent bottle makes a pint—a family supply—of the best cough remedy that money can buy, a saving of $2. Simply mix with home made sugar syrup or strained honey, in a pint bottle, and it is ready for use. Lasts a long time. Pleasant to take. Children like it. Directions in package.

Children like Pinex Cough Syrup—it tastes good, and is a prompt, safe remedy for old or young. Stimulates the appetite and is slightly laxative, both good features. A handy household medicine for bronchitis, bronchitis, etc., and unusually effective for incipient lung troubles. Used in more homes in the U. S. and Canada than any other cough remedy.

Pinex is often imitated, but never successfully, for nothing else will produce the same results. The genuine is guaranteed to give absolute satisfaction or money refunded. Certificate of guarantee is wrapped in each package. Your druggist has Pinex or will gladly get it for you. If not, send to The Pinex Co., Ft. Wayne, Ind.

COMMON PLEAS COURT POSTPONED ONE WEEK

Criminal Docket will not be Taken Tp Until Nov. 27--Mrs. Loverna Lear Granted Divorce--Court News.

The opening of common pleas court for the purpose of taking up the criminal docket, which was scheduled for next Monday, has again been postponed a week or until, Monday, November 27. This action was made necessary owing to the fact that Judge Nicholas will be kept at Wooster another week.

Prosecutor Klein has decided to set the entire assignment of cases back one week and the trials will come in their order as fixed in the assignment published last week.

Granted a Divorce

Mrs. Loverna B. Lear was granted a divorce from Thomas Lear jr by Judge Ashman in probate court Wednesday. The grounds for the separation were willful absence and gross neglect of duty.

Named Administrator

W. H. Barth was appointed administrator of the estate of the late John Els of Chili.

Marriage Permit

Bernard Riffle, 24, railway flag man, Chrichsville and Alveretta Conley, 18, daughter of George Conley, Coshocton. Rev Father Goebel named to officiate.

NOT EVEN SCRAP OF MAN'S BODY FOUND

Utica, O., Nov. 15.—Notwithstanding the many wild rumors regarding details of the horrible tragedy in the nitroglycerin explosion on the George W. Sperry farm Monday morning, in which B. F. Tompkins lost his life, the real facts show the affair to be even more horrible than early reports stated.

It had been stated that a part of a leg of the dead man had been found and that several bits of his flesh had also been found several hundred feet from the spot in the ravine where were located the magazines, but this is absolutely untrue.

There was positively not a scrap of the dead man's flesh found. It was all blown into bits so fine that none of the flesh will ever be found.

There was, however a small amount of flesh found partially buried in the ground perhaps 500 feet from the scene of the explosion, but Mr. Snoke, who, with a party of men, dug in the earth for some considerable distance around the scene, stated this morning that close examination of the flesh proved it to be horse flesh.

A scrap of underclothing, about the size of a 50 cent piece, was found a considerable distance from the ravine and this scrap was taken to Mrs. Thompkins and indentified by her as a part of the underwear worn by him and when he left the house Monday morning.

It is officially stated by the officers of the company here that there were 800 quarts of nitroglycerin in the magazine storage house Monday morning when Mr. Tompkins went there to get a consignment to take to a well to be shot.

There are many theories as to how the accident happened, and one of these is that Mr. Tompkins had left the horses and gone into the magazine. Nitroglycerin is equally sensitive to sudden and extreme cold and heat as to a jar. The heavy rains of Sunday morning and the sudden change from extreme warm to extreme cold caused the water which ran into the magazine house and settle around the cans to form into ice and thus hold the cans fast to the ground. When the unfortunate man realized that the cans were fast he may, perhaps, have kicked the can to loosen it and the explosion followed.

Programs of Literary Societies

Programs for the second meeting of the literary societies at the high school for the present school year will be given as follows tomorow afternoon.

Debating Society

Inaugural Addresses, McKinley Dooley, Fred Kerr, Clark Simmons, Hubert Schott, Wm Knight.

Debate: Resolved, That Canada should be annexed to the United States. Affirmative, Robert Barton, Russell Jacobs. Negative, Gourley Gray and Clarence Merrell.

Recitation, Rachel Edgar.

Oration, Kenneth Westfall.

Essay, Harold Hildebrandt.

Reading, B. Crawford.

Recitation, John Powelson.

Dramatic Society

The program for the dramatic society will consist of inaugural addresses by the newly elected officers.

Edisonian

The Place of a Scientific Association in High School, President, Hazel Barnes.

Paper, Steel vs Wooden Cars, Dave Webner, vice president.

Recitation, Helen Hamaker, secretary.

Paper, Russel Troyinger.

Essay on scientific subject, Shepler.

Debate: Resolved, That there should be municipal ownership of lighting and heating systems in every city. Affirmative, Myla Bretzius, Eber English. Negative, Ralph Leffler and Clyde Huston.

Biography of Scientist, Walter Hack.

Mrs. J. S. Jones spent yesterday in Cambridge.

Mrs. H. J. Brucken spent yesterday in Zanesville.

Work Starts on New Pipe Line for Gas

A force of 50 men is now at work digging the trench for the new pipe line that will be built between the Warsaw-Kilbuck gas fields and Coshocton.

The output of seven of the wells of this vicinity were recently purchased by the Coshocton Gas Co., and the new line is for the purpose of connecting these wells with the main line of this city.

The pipe line will be about seven miles long.

Local Teachers to Attend Meet

The Eastern Ohio Teachers Association will meet in East Liverpool on Friday and Saturday, December 1 and 2. It is probable that a number of the teachers from the Coshocton public schools will attend the sessions.

Call The Tribune office if you fail to receive your paper.

AT THE UTAHNA

C

Maurice Costello will appear again Friday afternoon and evening, in "Who's Who" a comedy involving a beautiful love story.

The Thompson-McKeown Company

STYLISH FURS

You have a big advantage in buying furs of us. First---Because you are certain of their dependability. Second---Because we purchase our furs from a leading fur importer and manufacturer---a house whose claim is

America's Leading Fur Line

This means the very newest most stunning styles and a volume of business that allows low price. You also get the skins that experts have selected, making garments of flawless beauty and that stand the most wear.

Now is the time to buy---our prices are at a low level---stock is at top notch. And you will have your furs to wear the season through.

American Mink, Jap Mink, Black Lynx, China Wolf, Opossum, Martin, Russian Pony, Brown Coney. Isabella Fox, Blue Wolf, etc.

Muffs	**$1.98 to $25.00**
Neck Pieces	**$2.00 to $27.50**
Coats	**$40.00 to $125.00**

Fur Sets For Children

Garments that will capture the delight of all little girls, per set

$1.98 to $12.50.

New Pictorial Review Fashion Sheets for December, mailed to you on request.

THE THOMPSON--McKEOWN COMPANY

MARSHALL'S CAM.

(Continued From Page One.)

Age Pub. Co. for notice in paper $3

Total $70 75.

Other Accounts

The expense accounts of the following candidates were filed Wednesday with Deputy Clerk McNaughton of the election board:

John Kirch, trustee, New Castle tp none.

C. E. Beall, assessor, New Castle tp. cigars $2.

C. M. Gross, councilman at large to campaign committee $1.

C. C. Schmultz, treasurer White Eyes tp., cigars 90 cents.

Nelson Murphy, clerk, White Eyes tp., cigars, $3.60.

Robert Mizer, constable, White Eyes tp., cigars $1.50.

E. Steiner, trustee, White Eyes tp., cigars, $2.70.

Francis Z. Lower, assessor, White Eyes tp., cigars 90 cents.

C. J. Maurer, justice of peace, White Eyes tp., cigars $1.80.

Christian Stengel, trustee White Eyes tp., cigars $2.70.

W. T. Mikesell assessor, Perry tpy none.

J. J. Schumacher, board of education, Crawford tp., none.

J. Leslie Cox, justice of peace, none.

W. H. Compton, councilman at large Coshocton, advertising $1.00 Campaign committee $3.00, cards $1.00.

J. C. Adams city solicitor, to campaign committee $25.00.

J. S. Perkins, justice of peace, Virgina tp., none.

D. F. Laughlin, justice of peace Jefferson tp., none.

J. B. Clark, councilman, Warsaw none.

E. W. Wimmer, Councilman ward 2, Coshocton Campaign committee $3.00; advertising $2.50.

C. W. Aikens assessor Clark tp. none.

J. F. Powell board of education, Adams tp., cigars $3.15; postage .10.

W. O. Martin, trustee, Mill Creek tp., none.

J. A. Hamilton, board of education, White Eyes tp., none.

Thomas Hall, trustee, Tuscarawas tp., campaign committee 1.00.

David Murphy, constable, Tuscarawas tp., none.

Henry Hahn, trustee, Adams tp., cigars $3.50.

Jacob Hupriek board of education Adams tp., cigars, $3.35.

W. F. Park, justice of peace, White Eyes tp., cigars and postage, $.90.

W. B. McClure, councilman, Warsaw none.

C. O. Baldwin, justice of peace Adams tp., none.

C. A. Whitaker, assessor ward 2 Coshocton campaign committee $3.00.

John Hooker, trustee Jackson tp., none.

Clarence Hall, board of education, Coshocton none.

E. S. Fisher, Justice of peace, Bethlehem tp., none.

Charles W. Brownfield, president of council, Tuscarawas tp., campaign fund, $100.

Thomas O. Adams, justice of of peace, Tuscarawas tp., campaign fund, $1.00.

W. R. Shaw, councilman ward 3 Coshocton, campaign fund, 1.00.

James R. McCormick, justice of peace, Tuscarawas tp., $1.00.

Johnson McDowell, treasurer, Tuscarawas tp., campaign fund, $1.00.

SICK LIST

W. J. Beall who has been ill at his home on South Lawn avenue with a severe attack of appendicitis is improving. Mrs. Beall who has also been ill with a severe cold is convalescing at present.

Mr. and Mrs. B. G. Thatcher of Cavallo were in the city yesterday.

L. P. Fry of Walhonding was in the city yesterday on business.

SAVINGS ACCOUNTS ARE POPULAR

With those who give them a little thought and attention. Chief among those, of course, is the absolute security afforded by the

THE PEOPLES BANK

Coshocton, Ohio.

Your money is at your command, and is earning interest while you are accumulating enough to make some permanent investment, then we will help you to get a safe investment.

Special

Little boys high top shoes, black calf leather, two straps and buckles, sizes 10 to 13 1-2.

Price $1.75

Brendel Bros.
Fitters of Feet.
4th and Main Streets.

Subscribe for The Tribune.

NEWSPAPER ARCHIVE®

CENTRAL UNION TELEPHONE COMPANY

Suits Dry Cleaned

$1.50

The Eureka Laundry Co.
Both Phones Our Wagons Will Call

Underwood Standard Typewriter

POPULARITY

When the UNDERWOOD made its advent in the market fourteen years ago, as the original front stroke visible writing typewriter, it met with instant popular favor because it marked a distinct advance in the art of typewriter construction.

Typewriters representing in design and construction the best achievements of the mechanical world up to that time have been distanced by the UNDERWOOD in the markets of the world until today its sales largely exceed those of any other make of machine. In the effort to offset the universal popularity and growth of the UNDERWOOD machine, all makers of "blind" writing machines have changed their models to visible writers in the last few years and visible writing has become the current talking point of its critics of yesterday.

The UNDERWOOD is designed on correct mechanical principles, is made of the best material has fewer parts in its type bar mechanism than any other machine, and excels in point of durability, speed, accuracy, and ease of operation.

"The Machine You Will Eventually Buy."

Mrs. Lewis Fisher of Spring Mountain was the guest of her daughter Miss Margaret Fisher in Coshocton for a few days this week.

Brakeman Struck by Buckshot

Zanesville, O., Nov. 16.—A brakeman whose name could not be learned was struck in the right ear this morning by two buckshot from the gun of a hunter near Trinway. The brakeman was standing on top of a freight car and the train was coming toward this city. As the train was passing near a woods the brakeman could not see the hunter who fired the charge.

It is thought that the shot was fired at a covey of quail and accidentally hit the brakeman. He had the wounds dressed in this city and proceeded about his work.

Postal Savings Bank for Dresden

A postal savings bank will be opened in the Dresden postoffice on the 6th of December 1911.

Attend Special Opening and Exhibit of Furs and Fur Garments at Ransom's Friday.

Hydro-Aeroplane Damaged.

Annapolis, Nov. 16—Lieutenant J. H. Towers, the naval aviator, in his hydro-aeroplane was compelled to glide to the water from a height of about 70 feet by the jamming of his rudder. The machine was maintained at a giant during the descent. Just before the machine struck the water Towers jumped clear of it in order to avoid being carried under. He was not seriously injured, but considerably shaken up and chilled. He swam to the machine and kept with it until taken off by sailors.

Mr. and Mrs. Milton Wing of West Carlisle were guests of Misses Norris at their home Seventh street yesterday.

Sixth St. Theatre, One Big Week

Commencing Monday Evening November 20 Matinee Wednesday and Saturday Mr. Fred C. Chauncey presents MISS GRACE KEIFFER Supported by The Chauncey Keiffer Company in High Class Plays Opening Bill Monday Evening, Mildred Holland's Big Success

"THE PROVIDER"

Carload of Scenery
4 Big Vaudeville Acts
Prices 10, 20, 30 and a few at 50c. Matinee 10 and 20c Ladies 15c Tickets Monday Evening Limited to 200.
Seats on Sale at the Box Office, Saturday 9 a. m.

JURY DIRECTED TO ACQUIT MAN HELD FOR RAPE

New Philadelphia, O., Nov. 16.—John Gardner Newport man indicted for rape, was acquitted by the petit jury Wednesday morning, following a motion by Prosecuting Attorney Wright that Judge Holdea direct the jury to return such verdict.

Wright's course in asking acquittal for an accused man was unusual, but in explanation of his step he said evidence against Gardner was of such nature that if the trial would have gone several days longer, the Jury would have acquitted him. Ruby Gardner, the main prosecuting witness, strongly maintained in her story that the man was innocent, making it impossible for the state to establish a case against him.

MAYOR OF INDIANAPOLIS.

Rushed by Women Who Wanted to Be Appointed as Detectives.

SNEAKS OUT BACK DOOR

Indianapolis Mayor Rushed by Women Who Want to Be Detectives.

Indianapolis Nov. 16.—Twenty two women the majority of them young and unmarried but several the mothers of two or three children applied to Mayor Shank for positions on the police force as detectives. The mayor had offered to appoint two of the police matrons to act as detectives, but they declined and police of this caused the rush to his office.

The idea of appointing women detectives grew out of the supposed murder of Dr. Helen Knabe and the inability of the male members of the department to find the murderer. Suggestions from a number of women that female detectives would be better equipped in such cases than males led the mayor to suggest such appointments. But the rush to his office was so great that he slipped out by a back door and told his secretary to send all inquirers to the police superintendent.

Ship Wheat to Minneapolis.

Winnipeg, Man., Nov. 16.—Grain is being shipped from Manitoba to North Dakota and Minneapolis and the farmers are making more money on the transaction than if they sold it on this side of the border, according to local grain men.

Not Salts, Oil or Pills but Cascarets

No odds how sick your Stomach; how hard your head aches or how Bilious—Cascarets make you feel great.

You men and women who somehow can't get feeling right—who have an almost daily headache coated tongue foul taste and foul breath, dizziness, can't sleep, are bilious, nervous and upset, bothered with sick, sassy, disordered stomach, or have backache and feel all worn out.

Are you keeping clean inside with Cascarets, or merely forcing a passageway every few days with salts, cathartic pills or castor oil? This is important.

Cascarets work while you sleep; cleanse and regulate the stomach, remove the sour, undigested and fermenting food and foul gases; take the excess bile from the liver and carry out of the system all this decomposed waste matter and poison in the intestines and bowels.

A Cascaret tonight will straighten you out by morning—a 10-cent box from any drug store will keep your entire family feeling good for months. Don't forget the children. They love Cascarets because they taste good—do good—never gripe or sicken.

Robbers Grab Diamonds from Store Window

New Philadelphia, O., Nov. 16—Robbers last night smashed a plate glass window at the jewelry store of H. L. Hall in East High street and secured diamonds from the window valued at $350. The robbery was not discovered until this morning.

The diamonds, 11 in number, were contained on two trays. They were small stones and their combined value is placed at about $350.

The police are working on a clue to the robbers.

AFTER CIVIC FEDERATION

Atlanta Ga., Nov. 16.—At the annual convention of the American Federation of Labor the United Mine Workers introduced a resolution condemning the national civic federation and requesting all members of the American Federation of Labor to sever their connection with the civic federation. This, it is expected, will precipitate a fight and may result in an effort to prevent the re-election of President Gompers.

In a recent statement Gompers said that he believed his connection with the civic federation was of great value [illegible] to the interests of labor to remain in the present labors. The United Mines have attempted before to have the retirement of Gompers and the election of a successor but so far they have found little [illegible] in their efforts.

The convention decided to urge congress to pass a workmen's compensation law giving a minimum of five years wages to employes killed in service.

A resolution which is believed certain of adoption, will urge the passage of the LaFollette bill, which would give free speech to government clerks. The measure would abrogate the executive order issued by Roosevelt and maintained by Taft, which prohibits the employes of the government from taking any part in any effort for legislation without the specific permission of the heads of their departments.

Arms Ready to Turks

London Nov. 16.—A dispatch from the Turkish headquarters outside of Tripoli by way of Tunis, which is not dated, says that if the Turks stand firmly they must win. The Arabs are rallying to them in increasing numbers and clamoring for modern rifles. They also are submitting to discipline under Turkish officers. Large consignments of rifles are arriving daily. The Monammedans are liberal subscribers with money and the troops are regularly paid. Food and water is also abundant. A caravan of 300 camels brings supplies every day.

Trolley Car Turns Over.

Columbus, O., Nov. 16.—Running through the derailer at high speed, an Ohio electric car, carrying 40 passengers, turned over at the Big Four crossing at Camp Chase. Six of the passengers were injured, but none are in a serious condition.

Today's Market.

THE TRIBUNE receives daily market reports from Pittsburg, Cleveland, Chicago, Toledo, East Buffalo, Cincinnati, and other centers. This report gives the farmers of Coshocton county the close of each day's market THE NEXT MORNING and 24 hours in advance of any other Coshocton paper. Mr. Farmer, if you don't believe this compare THE TRIBUNE AND ANY OTHER COSHOCTON PAPER OF THE SAME DATE.

HOG PRICES LOWER; OTHER MARKETS STEADY

PITTSBURG MARKETS

Cattle supply light; market steady.

Choice cattle	$7.50@7.75
Prime	$7.00@7.40
Good	$6.25@6.75
Tidy Butchers	$5.75@6.15
Fair	$5.00@5.60
Heifers	$3.50@5.50
Cows, bulls and stags	$2.50@4.50
Fresh cows	$30@60

BAKERSVILLE

Bakersville, O., Nov. 16.—Mrs. Lewis Draher and Mrs. Clara Stewart visited friends in New Philadelphia from Friday till Sunday.

C. E. Mizer and Lemmon Hawk were in Plainfield on business Thursday.

Miss Helen Brownson has as her guest her cousin Miss Mollie Thompson of New Philadelphia.

Jacob Bahmer and daughter Emma visited their former neighbor Albert Adams and family at Canton from Saturday till Monday.

Mrs. Jacob Stephon from Birds Run is visiting friends and relatives at this place.

Dennis Stewart made a business trip to Baltic Monday.

Clover seed which makes from one to five bushel to the set is now being hulled.

Three hunters to every one rabbit is the way it looks in this section.

The winter weather we are having came unexpected, and is causing no little anxiety among the farmers, as their supply of feed is much less than usual at this season of the year.

BOSTON WOOL

Boston, Nov. 16—Business shows a falling off in the wool market, but values are steady and favor the seller. Quotations follow:

Ohio and Pennsylvania fleeces, Delaine washed 30@31c, XX 28c, half-blood combing 25½@26c, three-eights-blood combing 24@25c, delaine unwashed 25c, fine unwashed 20@21c. Michigan, Wisconsin and New York fleeces, Fine unwashed 19@20c, delaine unwashed 23@23½c, half-blood unwashed 24½c. Kentucky, Indiana and Missouri three-eights blood 24c, quarter-blood 24c.

TOLEDO CASH GRAIN

Toledo, Ohio, Nov. 16.—Wheat Cash 97½c, Dec. 97½c; May $1.02½, July 96½c.

Corn Cash 66c, Dec. 65½c, May 66½c; July 66½c.

Oats—Cash 50c, Dec. 50½c, May 52½c; July 49½c.

Clover seed Cash $12.40, Dec. $12.42, March $12.47. Alsike $10.80.

Timothy Cash $7.45.

WISCONSIN AHEAD OF US

A news item from the Lawrence of Wisconsin tells of extensive improvements, including three entirely new buildings and three new additions to buildings are being undertaken this year. The buildings are a dormitory for women to cost $150,000, a home economics building to cost $115,000, and an agricultural chemistry building. The new additions are a one-story annex to the main gymnasium, a wing to the chemistry building to cost $76,000, and a wing to the historical library to cost $165,000.

Two structures the biological building and the horticultural building started last year are now nearly finished. The demands at the Ohio State University are growing as rapidly as are the demands at the University of Wisconsin but Ohio has not been as liberal in meeting them as has the Badger state.

Shoots Saloonkeeper.

New York, Nov. 16—Peter Lenane, a wealthy saloonkeeper, was shot to death on the threshold of his place of business. The police arrested Robert Harris, whom they found beating Lenane over the head with the butt of a revolved when they arrived.

HOGS

Receipts 30 loads, market lower.

Heavy hogs	$6.65@6.70
Heavy mixed	$6.60@6.65
Mediums	$6.55@6.60
Heavy Yorkers	$6.55@6.60
Light Yorkers	$6.45@6.25
Pigs	$5.75@6.00

SHEEP AND LAMBS

Supply light; market slow.

Prime wethers	$3.60@3.75
Good mixed	$3.00@$3.50
Fair mixed	$2.50@$3.00
Lambs	$3.50@5.50

CALVES.

Veal calves	$6.00@9.00

QUOTATIONS ON GRAIN AND HAY MARKET

EDWIN S. LEE, EMPIRE MILL.

These prices are paid here for the following:

Wheat	90c bu
Corn (new)	55c
Corn (old)	75c bu
Rye	95c bu
Oats	50c bu

The following are sold at the prices quoted:

Flour eighth sack (24½ lbs)	70c
Flour quarter sack (49 lbs)	$1.40
Oats	60c bu
Corn meal 10-lb sack	25c
Middlings	$1.60 cwt.
Bran	$1.40 cwt
Corn (new)	75c bu
Screenings	$1.40 cwt.
Cracked corn	$1.60 cwt
Chop corn and oats	$1.60 cwt
Unbolted meal	$1.60 cwt

COSHOCTON HAY AND SEED.

A. H. Thomson & Son.

These prices are paid for the following:

Hay (loose)	$18.00 ton
Hay (baled)	$19.00 ton

The following are sold at the prices quoted:

Oil meal	$2.00 cwt

THE MARKETS.

CHICAGO Cattle—Beeves $4.60@9.10, Texas steers $4.00@7.50, western steers $4.40@7.40, stockers and feeders $3.00@5.70, cows and heifers, $2.00@5.85, calves $5.50@8.25. Sheep and Lambs—Native sheep, $2.50@4.90, western, $2.65@4.80, native lambs $3.75@6.00, western, $3.75@5.90, yearlings $4.75@5.50. Hogs—Light, $6.50@6.50, mixed, $6.00@6.60, heavy, $6.25@6.65, rough, $6.00@6.25, pigs, $4.00@5.50. Wheat—No. 2 red 96½@96½c. Corn—No. 2 73½c. Oats—No. 2 white, 49@49½c.

EAST BUFFALO—Cattle—Prime steers, $7.50@8.00, shipping steers $6.25@7.00, butchers, $5.00@6.60, heifers, $4.75@6.00, cows $2.00@5.00, bulls, $4.25@5.25, stockers and feeders, $3.50@5.15, fresh cows and springers, $20.00@63.00. Calves—Top, $8.00@5.50. Sheep and Lambs—Mixed sheep, $4.25@4.50, wethers $4.00@4.75, ewes, $3.00@4.25, lambs $4.50@5.80. Hogs—Heavy, $6.60@6.70, mediums, $6.75@6.85, Yorkers $6.60@6.75, pigs $6.00, roughs $5.50@6.00, stags $3.50@5.50.

CINCINNATI—Wheat—No. 2 red 97@99c. Corn—No. 2 mixed 73½@74c. Oats—No. 2 mixed 50@50½c. Rye—No. 2 91@93c. Cattle—Steers [illegible] $5.00@6.75, heifers $3.50@5.25, cows $1.25@4.50. Calves—$4.50@8.25. Sheep and Lambs—Sheep $3.00@4.25. Lambs $4.00@7.50. Hogs—Packers, $6.55@6.70, [illegible] $6.00@6.50. Pigs and lights, $5.00@6.50.

CLEVELAND—Cattle—Choice fat steers, $6.00@7.50, [illegible] $5.50, fair [illegible] $4.00@5.00, common [illegible] $2.00@3.00, cows [illegible] $20.00@60.00, calves [illegible] $7.50@8.50. Sheep and Lambs—Choice lambs $4.00@4.25, wethers $4.00@4.25, ewes $3.00@3.75, bucks $2.50@3.50. Hogs—Heavies, $6.50@6.60, mixed, $6.75@6.85, Yorkers $6.60@6.70, pigs $6.75, roughs, $5.50, stags $3.50@4.50.

Puddlers' Strike.

Girard, O., Nov. 16—A strike of the puddlers employed in the Girard plant of the A. M. Byers company was officially declared from the headquarters of the Sons of Vulcan at Pittsburg. The men have been out two weeks, but efforts to settle the trouble without calling a formal strike were unsuccessful.

Subscribe for The Tribune.

PRICES QUOTED IN LOCAL MARKET

COSHOCTON PRODUCE

Grocers here are paying these prices for the following:

Butter	24c
Eggs	28c doz
Onions	85c bu.
Lard	10c
Potatoes (new)	75c bu

Grocers are selling as follows:

Potatoes (new)	$1.00 bu
Combination butter	25c lb.
County butter	28c
Eggs	32c doz
Sugar, 25 lb sack	$1.85
Oranges	20c to 50c doz.
Tangerines	30c doz.
Lemons	35c doz.
Bananas, choice	15 and 20c doz.
Malaga grapes, choice	20c lb.
Figs	20c lb.
Sweet potatoes	$1.40 bu
Onions	$1.20 bu
Cabbage	2c lb
Beans	5c lb.
Rice	5c to 9c lb.
Lard	12 1-2c lb.

COSHOCTON LIVE STOCK.

Corrected by Coshocton Provision Co. Good medium and heavy

Hogs

Heavy mixed	$5.85@6.00
Heavy Yorkers	$5.85@6.00
Light Yorkers	$5.50@5.60
Roughs	$4.75@5.00
Pigs	$4.00@4.60
Stags	$4.00@4.25
Good dressed hogs	8c lb

Cattle.

Medium to good steers	$4@4.75
Good heavy steers	$5.00
Medium to good heif'rs	$3.50@4.25
Veal calves	$5.00@6.00

POULTRY MARKET

Corrected by Chas. E. Lorenz, wholesale and retail poultry, Second street. Following prices are paid for poultry:

Chickens (light)	8c lb.
Chickens (heavy)	8c lb
Ducks (colored)	10c lb
Ducks (White)	10c lb
Geese (old)	9c lb.
Geese (spring)	9c lb.
Turkeys (alive)	13c lb.

Retail Prices

Chickens (old)	11c lb
Chickens (spring)	11c lb
Ducks (old)	13c. lb.
Ducks (spring)	15c. lb.
Geese (old)	12c. lb.
Geese (spring)	13c. lb.

Hay and Seed

Timothy seed	$7.00
Clover seed (best mixed)	$11.50
Clover seed (Mammoth)	$11.50

TIME TABLES.

W. & L. E. Time Tables.

No. 33. North Bound	No. 7 A.M.	P.M.
Lv Coshocton	8:03	2:49
Lv East Coshocton	7:57	2:43
Ar Morgan Run	f8:16	3:03
Ar West Lafayette	f8:23	f3:08
Ar Fresno	8:27	3:13
Ar Harmon	9:40	4:31
Ar Sherrodsville	11:20	7:42
Ar Mathias Ferry	1:05	9:40
Ar Wheeling	1:15	9:50
Ar Canton	10:35	5:10
Ar Kent	11:26	6:05
Ar Cleveland	12:25	7:05

All Trains Daily.

South Bound.	No.8.	No.34.
Lv Coshocton	11:13	8:15
Lv. East Coshocton	11.25	8:25
Ar Conesville	f11.37	f8:38
Ar Adams Mills	f11:45	8:47
Ar Dresden	11:53	8:55
Ar. Zanesville	12:25	9:25

All trains stop on signal at Trinway and North Conesville.

Buffet parlor cars on all trains between Cleveland and Zanesville, seats 25c; meals, a la carte.

Good connections at Toledo for points west and for Michigan points; at Bellevue for points west east, at Zanesville for west and south.

For information as to fares, etc., via Nickel Plate: Cleveland, Kent, Canton and Wheeling for points call on or see

E. E. ECKERT, Agt.

Call The Tribune office if you fail to receive your paper.

NewspaperARCHIVE® NewspaperARCHIVE®

Dope for the Bugs

Manager Clarke Griffith of the Washington team will develop his own players.

Duluth and Superior have withdrawn from the "Minny" baseball league.

Orvie Overall fanned 17 Sacramento players in a game last week.

Overall is now performing for the Stockton outlaws.

Mordecai Brown is the latest Cub to be named as next manager of the Cincinnati Reds.

Grover Hayes will meet Frankie Bubns in a 20-round bout at New Orleans Monday night.

George Stovall, formerly of the Cleveland club, is still without a job.

Wesleyan loses seven regulars from the present excellent team when the season closes. Coach St. John declares that he has the matrial for another fast team in 1912 just the same.

The Ohio State-Cincinnati game at Cincinnati Thanksgiving day, will be played in the morning instead of the afternoon.

Up in Cleveland, after his exhibition in the Wesleyan game, they call Frank Raby "Ty" Cobb of football.

One of the peculiarities of football is noted in the fact that Halfback Shepard of Wesleyan who has been doing stellar work for two years, never showed much on Ohio field. Columbus people have not been able, therefore, to see what a fine player he is.

Western Reserve's eleven has not scored a single point in the last five games. That is near a record for an Ohio football team of Big Six caliber.

The Western League will open its season next year April 19. The length of the schedule has not yet been determined.

At the San Antonio meeting this week the American Association, Eastern League and Pacific Coast League will probably be granted a higher classification than Class A.

The Phillies, barnstorming in Cuba, are playing to big crowds. Each player is guaranteed $500 and expenses. Hans Lobert, Otto Knabe and "Foots" Shultz are the Pittsburg boys on the trip.

Heine Heitmuller of Los Angeles led the Pacific Coast League batters with the mark of .343.

The Richmond club is trying to get a place in the Eastern league.

First Baseman Warren Gill of Minneapolis, a former Pirate, announces his retirement from the game.

Clark Griffith picks the Phillies to win the National league pennant.

How nice the dollar sign looks and how little the average person appreciates the value of a dollar. The true value of money is never appreciated until you have opened a bank account. Then you keep track of your receipts and expenditures and know just where you stand. Start an account with us today and you will always remember it as the turning point of your life.

THE COMMERCIAL NATIONAL BANK

SOME FOOTBALL TEAM MADE UP OF DIAMOND STARS

Ty Cobb racing down a football field under a punt or receiving a forward pass, would be a stirring sight, and Joe Jackson playing the other end would rival Sammy White, the Princeton hero, who made an 80-yard run against Harvard for a touchdown. Here is a football team made up of baseball stars who starred on the gridiron or are physically fitted to play football:

Cobb and Jackson, ends; Vean Gregg and Clyde Milan, tackles; Engle and Ed Walsh, guards; Ira Thomas, center; Eddie Collins, quarterback; Joe Birmingham and Bob Bescher of the Cincinnati Reds, halfbacks; Christy Mathewson, fullback.

The team combines speed and weight, and is well balanced. Speed is the biggest asset of a team under with weight is even better.

Most of the 11 players have been gridiron stars. Bescher is probably the best football player in baseball. He is the fastest man in the National League, and is big. He has wonderful driving power. Bescher and Mathewson are so good it's worth while jumping over to the National League to get them. Matty played fullback at Bucknell college and was a star punter and drop kicker.

Jackson and Cobb would make the fastest pair of ends in the country, and if either got away with a forward pass he would never be caught. Gregg is rangy enough for tackle, and used to play the position. Engle and Walsh are husky and fast enough for guards.

Thomas is an ideal man for center, with his big frame and long arms. Eddie Collins played quarterback at Columbia, and Birmy was a halfback at Cornell.

COOMBS SURE IS FORD'S HOODOO

Russel Ford, the notable twirler of the New York Highlanders, says that "Iron Jawn" Coombs of the Philadelphia Athletics is his hoodoo and that he cannot win against Jawn with an ax in his hands.

"He's go my goat, all right," said Russ, "and certainly has my number. If I was to get into the box with everything on the ball and hold the Athletics down to a single hit, it would be up to Jack to go me one better and pitch a no hit game.

"Every time I start against him I expect a boot of something to put me out of the running, and I wouldn't win six games a season if I had to stack against Coombs.

"Somehow when he gets tangled up with me all the bad luck in the world comes along and puts a crimp in anything that I can do. I'd rather pitch against anybody in the business than Coombs."

Champion American Fielders

Fielding honors among pitchers of the American League went to Chief Bender of the Philadelphia club, according to the official averages of the 1911 season, announced tonight by President Johnson.

The Philadelphia pitcher played in 31 games without an error, finishing with a percentage of 1.000. He accepted 69 chances, while Walsh of Chicago accepted 186 chances, having 159 assists and 27 putouts, the largest number of any American League pitcher. Walsh finished twelfth in the list with a percentage of .959.

Reuben Oldring of Philadelphia is leader among the outfielders, with a percentage of .979. He played 119 games, had 225 putouts, 13 assists and only 5 errors. Tannehill of Chicago led the shortstops with a percentage of .951. He made only 26 errors in accepting 642 chances.

Stoval of Cleveland is the real leader among first basemen, although Zeider of Chicago tops the list. Stoval's percentage is .986. In 118 games he made 1,073 putouts, 87 assists and 17 errors.

McConnell of Chicago leads the list of second basemen, but Collins of Philadelphia probably is the real leader, as he handled 697 chances and made only 24 errors.

Sullivan of Chicago tops the list of catchers with a percentage of .986. The veteran catcher played in 89 games, made 447 putouts and 114 assists, having only 8 errors. Thomas of Philadelphia, although sixth in the list, probably is Sullivan's nearest rival. He played 103 games, had 499 putouts, 150 assists and 17 errors.

Although Turner of Cleveland leads the third basemen, Baker of Philadelphia finished with a better record. Baker took part in 148 games, whereas Turner played only 92.

The world's champion Philadelphia club led in team fielding with a percentage of .964, and Chicago was second with .960.

WAGNER STRIKES MONSTER GASSER

Pittsburg, Nov. 16.—Honus Wagner yesterday made what may prove to be the richest strike of his high average career, when a 2,000,000 cubic feet flow of natural gas belched forth from the fourth of a series of wells put down by the ball player's stock company.

The first three wells were failures, but the fourth is believed to have tapped the richest vien of oil and gas in this section. Experts say it will net its owner a large fortune.

"Always wait 'em out" said Honus today.

PILES CURED IN 6 TO 14 DAYS
Your druggist will refund money if PAZO OINTMENT fails to cure any case of Itching, Blind, Bleeding or Protruding Piles in 6 to 14 days. 50c.

New York, Nov. 15.—Frank C. Bancroft has completed all arrangements for the New York Giants' trip from New York to Cuba. He has arranged for a special train to leave New York at 12:38 today, arriving at Jacksonville Thursday afternoon at 3:35.

The Giants will play in Jacksonville Nov. 17; Miami, Nov. 21 and 22, and Key West, Nov. 24. They will take the steamer that night, arriving at Havana at 6:30 a. m. on Nov. 25.

Mr. Bancroft has arranged for twelve games with leading Cuban teams and the party will return home in time for Christmas.

The party consists of Frank Bancroft, Manager McGraw and players Mathewson, Crandall, Wilson, Wilson, Hartley, Devlin, Doyle, Fletcher, Herzog, Becker, Devore, Paulette and Latham. Nine of the party take their wives, making in all twenty-five people on the trip.

Attend Special Opening and Exhibit of Furs and Fur Garments at Ransom's Friday.

BIRTH NOTE

Born to Mr. and Mrs. Charles Cooper of Hamilton avenue this morning, a son.

TO PUBLISHERS-PRINTERS

WE MANUFACTURE THE VERY HIGHEST GRADE OF..

Type	Brass Galleys
Brass Rule in Strips	Metal Borders
Brass Labor Saving Rule	L. S. Metal Furniture
Brass Column Rules	Leads and Slugs
Brass Circles	Metal Leaders
Brass Leaders	Spaces and Quads, 6 to 48 point
Brass Round Corners	Metal Quoins, etc.
Brass Leads and Slugs	

Old Column Rules refaced and made as good as new at a small cost.

Please remember that we are not in any Trust or Combination and are sure that we can make it greatly to your advantage to deal with us.

A copy of our Catalogue will be cheerfully furnished on application.

Philadelphia Printers' Supply Company
Manufacturers of Type and High Grade Printing Material
Proprietors 39 North Ninth Street
PENN TYPE FOUNDRY PHILADELPHIA

Leading Players of Pennsylvania and Michigan Elevens Ready to Clash in Big Intersectional Battle

Ann Arbor, Mich., Nov. 16.—The football elevens of Michigan and Pennsylvania are ready for their annual intersectional clash on the gridiron to be played here at Ferry field Nov. 18. Although the Quaker men are ruling favorites for the battle, the Wolverene experts predict that they are in for a big surprise.

According to the wise ones, Michigan has been saving up its real strength and trick plays for the coming game, which is its big one of the year. Michigan's record of the year. Coach Yost at the start of the season broke all precedents by declaring he had material for a championship team, and the sense of their own importance evidently weighed upon the minds of the Ann Arbor players. Michigan went into the Cornell game a good favorite, but did not put up the game expected of it.

Although Cornell's score was the result of a blocked kick, experts declared the score represented the comparative strength of the elevens and that had a tie been the result the Ithacans would have left the field with all the honors of war.

Yost has given all his men grueling work in preparation for recent defeat by Cornell may be ascribed to the overconfidence which has characterized the work of the Wolverenes all through the coming game. Pennsylvania "found itself" by running away with Lafayette recently by a score of 23 to 6, and this causes more gloom at Ann Arbor. The probable lineups are: Penn—right end, Jourdet; right tackle, Bell; right guard, Crawford; center, Morris; left guard, Wolfert; left tackle, Dillon; left end, Young; quarterback, Minds; right halfback, Thayer; fullback, Mercer; Michigan—left end, Conklin (captain); left tackle, Quinn; left guard, Mayner; center, Patterson; right guard, Garrells; right tackle, Bogle; right end, Pontius; quarterback, Craig; left halfback, Carpell; right halfback, Wells; fullback, Thompson.

Behead Chinese without Queues

Shanghai, Nov. 16.—A veritable reign of terror prevails at Nanking, according to late dispatches from that city, under the dominance of General Chang Jen Chun, the viceroy, who has cast restraint to the winds. A systematic search is being made for Chinese who have discarded their queues, and all found are beheaded.

Unless pacific counsel or pecuniary inducement prevails, the great fight of the present revolution, it is declared, will take place at Nanking. The city is now a huge military camp. General Chang is in command with 15,000 troops. They are well armed and fairly trained. They are determined and desperate and are entrenched in positions which experts regard as impregnable.

Assumes Premiership.

Yuan Shi Kai has accepted the premiership. The Official Gazette contained an expression of thanks from him to the throne for his appointment, but the truth is that he did not undertake the task without receiving guarantees that he would have practically a free hand in conducting affairs while he retained his official position. The new premier received several foreign ministers, including the United States minister to China, William J. Calhoun.

In conversation with a foreigner Yuan Shi Kai said he intended to form a cabinet immediately and endeavor to carry on the government by gaining the support of as many provinces as possible, allowing the remainder to retain their independence for the time being. It would be his endeavor also gradually to win back their allegiance to the throne.

Capture Chinese Navy.

Tokyo, Nov. 16. The entire Chinese navy is now in the hands of the rebels, according to a dispatch received by the Japanese admiralty from Chin Kiang. It stated that the Manchu government is left with only a few useless junks, all the modern ships having surrendered to the revolutionary forces.

Author of "Quo Vadis."

Vienna, Nov. 16.—Carelessness of a fellow hunter may cost the life of Henry Sienkiewicz, famous as author of "Quo Vadis" and other literary works. Sienkiewicz was hunting with a party near Lemburg when the accident took place.

AN ALL-OHIO COACH ELEVEN

Vaughan, Yale; Waters, Oberlin, left ends.

Snyder, Harvard, left tackle.

Hinaman, Case, left guard.

Abbott, Case, center.

Lind, Western Reserve, right guard.

McCowan, Ohio Northern, right tackle.

Scott, Reserve, Randall, Case, right end.

Nichols, Oberlin, quarterback.

Gray, Oberlin, St. John, Ohio State, left end.

Lloyd, Wooster, Kagy, Reserve, right halfs.

RODGERS IS DETERMINED

Will Finish Flight With Both Feet In Plaster Casts.

Los Angeles, Nov. 16.—Aviator C. P. Rogers, recovering from his 100-foot fall at Compton Sunday, stoutly maintains he will finish the trip in the machine which left New York and that his skids will be dipped in the Pacific if it costs him his life.

"Both feet will be in plaster casts," he said, "but I'll do it."

It will take the staff of mechanicians at least five days to repair the broken portions and tune up the biplane. Then Rodgers will be ready to fly over the remaining seven miles from Compton, where he sustained the accident, to Long Beach.

The middle of next week is the time set for the flight. Rodgers is suffering from severe bruises and strains, and if he makes the flight at that time he will have to be strapped into the machine with his feet still in plaster casts.

LAST DAY

(Continued From Page One.)

makes himself liable to judgment by the court or judge, compelling him to file the required statement or amendment in the following ten days.

The following accounts were filed Thursday:

Charles Neptune, board of education, Roscoe, none.

J. L. Still, board of education, Monroe tp. none

J. L. Still, justice of peace, Monroe tp., none.

M. L. Hauger, councilman, Nellie, none.

E. W. Link, clerk, Crawford, tp., none.

O. W. Sargent, clerk, Oxford tp., none.

B. F. Pechtol, board of education, Mill Creek tp., none.

V. G. Lake, assessor, Pike tp., none.

Frank Hamer, trustee, Monroe tp., none.

John Cornell, treasurer, West Lafayette, none.

George Stipes, treasurer, Franklin tp., none

John B. Savage, trustee, Tuscarawas tp., none.

V. S. Mitchell, assessor, Keene tp., none.

J. D. Severns, assessor, ward 3 Coshocton, none.

Riley Hamilton, trustee, Franklin tp., none.

W. P. Myers, treasurer, Clark tp., none.

David Gribble, trustee, White Eyes tp., none.

George E. Steffe, assesser, Bedford tp., none.

Frank E. Whittemore, treasurer, Warsaw, none.

Henry C. Miller, justice of peace, Tiverton tp., none.

G. F. Ridenbaugh, board of education, Tiverton tp., none.

L. F. Kirch, assessor, Tiverton tp., none

G. F. Ridenbaugh, clerk, Tiverton tp., none.

D. H. Fox, trustee, Tiverton, tp., none.

J. F. Shorder, constable, Tiverton tp., none.

W. H. Cooper, trustee, Tiverton tp., none.

C. E. Tarrh, constable, Tiverton tp., none.

J. F. Shorder, board of education Tiverton, tp., none.

Charles Weaver, councilman at large, Coshocton, none.

Henry Hiser, trustee, Linton, tp., none.

W. H. Parks, assessor, Franklin tp., none.

E. L. Thompson, clerk, West Lafayette, none.

Lucian Shaw, councilman, West Lafayette, none.

W. B. Meredith, justice of peace, New Castle tp., none.

H. J. Hershman, treasurer, Coshocton, to campaign committee, $10; for notice in Age, $3; to Age for cards, $4; G. R. West, for poll work, $3.50, total $20.50.

G. B. Adams, mayor, West Lafayette per 100 aluminum souvenir court plaster cases, $7.21.

Daniel Barrick, board of education, Crawford tp., for cigars 10c

D. W. Frederick, trustee, Clark tp., for stamps 4cents

E. E. DeMoss, trustee, Bethlehem tp., for cigars $1.90.

Thomas E. Duncan, city solicitor, Coshocton, to McDowell Bros for cards $3; D. C. Martin for poll work $3; campaign committee $20; total $26.

J. H. Steiner, treasurer, Linton tp., for cigars 80 cents.

L. H. Heffelfinger, council, ward 3, Coshocton, to campaign committee, $3.

Another Good Well at Otsego

The Boyce-Lane-McLaughlin Oil Company last week completed an oil well on the J. C. Cowden farm three miles north of Otsego and found a good well. It is thought that the well will produce at least 25 barrels per day.

Emperor Ill; Cancels Hunt.

Berlin, Nov. 16.—Emperor William has canceled the hunting trip in Silesia upon which he had intended to start Wednesday. The reason given is that he is suffering from a slight cold, regarding which, however, those near his majesty speak in reassuring terms.

At The Mystic

Life Of The White Cap

Educational, Moral, Refined
Historical, Thrilling, Sensational

3000 Feet Hand Tinted and Toned

Lectured by men who are familiar with the situation.

Today and Saturday
Matinee and Night

Adults 10c. Children 5c.

Watch for the parade,

NEWSPAPER ARCHIVE®

Society News

TODAY'S CALENDAR
Christian Union Aid Meets
Hollaway Society Meets
District No. 3—Presbyterian Church.
Dr. Secrest's Class Meets
Busy Bees Meet

M. B. S. Sewing Club Meets

Miss Cecelia Matt will be the hostess at a meeting of her sewing club, the M. B. S. at her home on Elm street this evening.

Guest of Relatives

Mrs. Emma Barnett of Marietta and Mrs. Ella Bell of Cambridge have returned home after spending the week with their uncle John Criswell of Plainfield and their cousin Mrs. Benjamin Shafer of South Tenth street Coshocton.

For Miss Wertz

Honoring Miss Laura Wertz who leaves for her home in Baltimore next week, Mr. and Mrs. John Smith entertained with a prettily appointed dinner Wednesday evening at their home on Walnut street.

Covers were laid for Mr. and Mrs. Burt, Mr. and Mrs. Louis Mirise, Mr. and Mrs. Fred Beutenmiller, Mr and Mrs. W. F. Huff, Mrs. D. O. Krider, Mr. and Mrs. John Smith and daughter and Miss Sarah Caldwell.

Entertains Sewing Club

Miss Weltha Anderson delightfully entertained the Conesville Sewing club and a few guests at the home of Mrs. Lina Davis at Franklin Wednesday evening. The hostess was assited in serving refreshments my Mrs. Lina Davis and Mrs. John Heck. Those who enjoyed the evening were Miss Hazel Davis, Miss Pearl Crawford, Miss Josephine Wheeler, Miss Gladys Wilcox, Miss Fanny Heck, Leonard Gilmore, Guy Chaney, Glenn Gordon, Henry Davis, Elden Shroyer, Allen Cox, Alva Davis and John Davis.

Presbyterian District No. 3 Meets

Mrs. Thomas McConnell will be the hostess at a meeting of District No. 3 of the Presbyterian church at her home on South Third street this evening.

Warsaw W. C. T. U. Meets

Mrs. Willis was the hostess at a meeting of the Warsaw W. C. T. U. yesterday afternoon. The lesson for the afternoon was Sabbath Observance and Mrs. C. E. Darling, superintendent of Sabbath Observance, was in charge of the meeting. Mrs Endsley, gave an interesting talk. Mrs. J. J. Given, a guest of the union, sang a beautiful solo. There was a brief business session following the program and the union adjourned to meet in December with Mrs. Matthew Crawford.

YOUR ATTENTION

Is called to the completeness of our fine line of Furniture, Rugs, Go-Carts, etc., at present and the near approach of Christmas. We save you money.
ROSE BROS. FURNITURE CO.

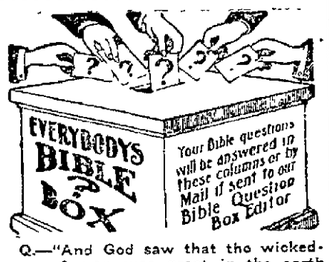

Q.—"And God saw that the wickedness of man was great in the earth and that every imagination of the thoughts of his heart was only evil continually. And it repented the Lord that He had made man on the earth, and it grieved Him at His heart; and the Lord said, I will destroy man whom I have created, from the face of the earth." If God is omniscient, knowing the end from the beginning, how could He REPENT of His course in creating man?

Answer.—The word "repent" means "To change the mind, or course of conduct, on account of regret or dissatisfaction with what has occurred." The question then is, Did God change His mind (plan) or His course of conduct? We claim that, knowing the end from the beginning, God's *mind* could not be changed; hence "repent" in this text must signify *change of conduct.* That is, God did change His *course of dealing* with man because of man's wickedness, which grieved Him, but He did not change His *mind* or plans, because these plans had from the very first recognized the corrupting and degrading tendency of sin, and provided (in purpose of mind) the Lamb of God—"slain from the foundation of the world"—as the redemption price. (Revelation xiii, 8; xvii, 8.)

Missionary Society Holds Thank-Offer

Mrs. W. A. Himebaugh was the hostess at a delightful meeting of the Woman's Home Missionary society of Grace church at her home on Orange street, yesterday afternoon on the occasion of the annual Thank Offering meeting and the linen shower for the Holloway Deaconess Home at Bridgeport. Members of the W. H. M. S., the Queen Esther Circle and the Holloway society were present at the meeting and the attendance was unusually large. The Thankoffering amounted to over $20 and the "shower" for the deaconess home consisted of a goodly supply of pretty and useful household linens.

Following a brief business session there was an interesting program in charge of Mrs. D. D. Boyd. The music for the afternoon was in charge of Miss Margaret Secrest and Miss Helen LeRetilley. Mrs. F. N. Barens led in prayer. Mrs. W. S. Merrell read a paper on "Mormonism." Mrs. John McNary one on "Our Immigrant Homes" and reports of the recent conference meeting in Uhrichsville were given by the delegates. Mrs. Cox, delegate from the auxiliary, Mrs. M H. Goodhart from the Holloway society and Miss Audrey Mizer from the Queen Esther circle gave reports. Several members of the societies purchased "bricks" to assist in the building of the new immigrant home in Boston.

The members of the society were asked to remember the Thanksgiving box that will be packed for the Holloway Deaconess home on the Tuesday before Thanksgiving. Everything that goes toward the making of a good Thanksgiving dinner will be put in this box.

After the meeting there was a pleasant social hour and delicious refreshments were served by the hostess.

Sons of Veterans Oyster Supper

The Sons of Veterans will give an oyster supper on the evening of November 17. The members of auxiliary, members of the camp and their families and friends are all expected to participate in the evening's pleasure.

Entertained at Dinner

Honoring Mr. and Mrs. C. M. Jackson whose wedding was a recent event, Mrs. F. A. Stone entertained at dinner at her home in Plainfield. Covers were laid for the following guests Mr. and Mrs C. M. Jackson, Mr. and Mrs. Forbes Carroll, Mr. and Mrs. I. B. Case, Mr. and Mrs. A. H. Hootman, Mrs. William Roahrig, Mr. and Mrs Frank Stone, Mr. and Mrs. W. H. Miller, Miss Alma Roahrig, Miss Martha Carrel, Miss Delilah Marlatt, Miss Ola Stone, Chester Carroll, Cecil Jackson and Harrison Stone.

Will Spent Week End Here

The Misses Nelle Willoughby and Inda Deems of Uhrichsville will be guests of Coshocton friends for the week end.

M. C Club Meets

Miss Delle Norris will be the hostess at a meeting of the M. C. Sewing club this evening at her home on North Third street.

Ladies League Give Supper

Mrs. A. E. Riley was the hostess at a splendid meeting of the Ladies League of the Church of Christ last evening at her home on Locust street. There was an unusually good attendance of the membership of the league. The meeting was given entirely to plans for the supper which the ladies will give on Tuesday evening next in the room formerly occupied by the Imperial restaurant on Main street. Following the business session there was a social hour.

Evening Party

Honoring her sister Miss Juel Ferguson, who is soon to leave for her home in Chicago after an extended visit in Coshocton Mrs. Garfield Larcomb entertained the following guests with an evening party at her home on Chestnut street Thursday: Miss Nelle Williams, Miss Nora Wiggins, Miss Georgia Williams, Miss Lou Wiggins, Louis Beach, Herbert Smith, Thomas Carton Jr., Fred Smith and Edgar Selby.

Roscoe Union Holds Meet at Neptune Home

The Roscoe W. C. T. U. met yesterday afternoon with Mrs. Laura Neptune at her home in Roscoe. The meeting was opened with singing "The Home Guards" Mrs. Cora Kaser read the scripture lesson, Mrs. Letitia Austin led in prayer and roll call was responded to by fifteen members, each with a report of the number of calls made on the sick during the past month.

Mrs. J. M. Carhart gave a reading entitled "Giving Thanks" and Mrs. Clara Lyons gave a reading on "Thanksgiving." Mrs. Neptune and Mrs. Kaser sang a duet, in a manner that was thoroughly enjoyed by all. Mrs. Schott gave a reading "Did You Consent?"—the reading dealt with the petition circulated recently by the Citizens League. Norman Kaser next gave a splendid recitation "A Little Temperance Crank."

Miss Bertha Moore at the piano and Miss Florence Wright with the violin beautifully rendered a duet.

Four new members were added to the union at this meeting. Following the literary program there was an interesting and instructive parliamentary drill led by Mrs. Whitehurst.

In the business session a committee was apointed for the purpose of communicating to the Coshocton Ministerial association the approval of the Roscoe union on the stand taken by the association in the temperance question in our county. The committee is also to communicate to Rev. Geo. Brewer the approval of the union for his sermon of Sunady last in regard to Coshocton county's temperance situation and the circulation of a petition by the Citizens' League.

The same committee is also authorized to inform the Ministerial association that the Roscoe union stands ready and willing to lend any assistance necessary in the coming campaign in this county. The committee appointed for this purpose is composed of Mrs. Akeroyd, Mrs. J. M. Carhart and Miss Jennie Henderson.

Returns From Cleveland

Mrs. W. W. McCullough has returned from Cleveland where she spent two days this week with her son, Forest McCullough.

Special Bills at Luna and Utahna

Both the Luna and Utahna will show good films this afternoon and evening one film at each place being a return picture that has been gotten for the second time by request.

The Utahna will show "Who's Who" a rousing comedy of life at the seashore, in which Maurice Costello, the star of the Essany Film Co., appears in the leading role, and "The Sheepmen's Triumph," a thrilling story of the war between the sheep and cattle raisers of the west

The films at the Luna will be "Aunt Jane's Legacy" a wonderful drama, and "Rory O'More," the celebrated Irish love story, which s here for the second time.

ENOUGH SIGNERS

(Continued From Page One.)

but one of many which have been filed at headquarters.

Some Speculation

Last night on the streets there was considerable speculation on the outcome of the coming campaign. There were several who posed as prophets and were willing to stake a good sized sum that Coshocton would fall back into the "wet" column by 300 majority. There were some radical "wets" who tried to tell those about them that Coshocton county would roll up 1,000 majority and still another who was brave enough to say that 1,500 "wet" would not be missing the majority. In all cases the men making the predictions were willing to wager money claiming they have the situation doped out after considerable investigation.

Call The Tribune office if you fail to receive your paper.

OUR INTERESTING ANNUAL

Thanksgiving Linen Sale

STARTS SATURDAY MORNING

and as usual, you'll find assortments and values here, not to be equalled in any other store. We are exclusive agents for Strawbridge & Clothier's world famous "Humidor" Linens —acknowledged by Linen experts as being the peer of any other line. During this sale of Linens for Thanksgiving we will

GIVE A LIBERAL DISCOUNT

on everything in Linens: Table Damask, Towels, Napkins, Fancy Linens, Waisting Linens, etc., etc, and promise the designs, assortments and moderate prices to be unmatchable for Linens of similar character.

TABLE DAMASK in a magnificent pattern array from the mercerized damask at 25c up to the finest Satin Damask at $2.50 and an unusually pretty line at **$1.00**

Napkins to match all grades at popular prices

ROUND TABLE CLOTHS with scalloped edges are great favorites and we have ready a beautiful line in all sizes at $6.50, $6.00, $5.00 and **$4.50**

Napkins to match at $4 50 and $5.00 dozen

BEAUTIFUL TOWELS are a big feature in our Linen line and we have them in Damask and Embroidered Huck in very pleasing designs from the small guest size at 25c and 50c up to the finest large sizes at $1.50, $1.25, $1.00, 75c and **50c**

PATTERN CLOTHS in square and oblong, exquisite quality and handsome patterns, with Napkins to match are priced at per set $15, $13.50 and **$11**

FANCY LINENS are much in evidence at this best linen store in all shapes, sizes and kinds at modest popular prices, and we solicit your inspection when looking for Fancy Linen novelties.

We are quoting prices today in a sort of "general way," simply to give you an idea of what a large price range awaits you and again wish to emphasize that a liberal discount will be given on all linens during this sale

The Ransom Dry Goods Company

Coshocton's Premier Linen Store.

Kitchen Shower for Bride-to-be

Honoring Miss Glendora Phillips whose wedding to Orley Hershman will be an event of the near future, a company of her friends planned and carried out a successful surprise and kitchen shower for her at her home on Second street last evening. Miss Phillips was showered with many useful gifts. The self-invited guests had brought refreshments with them and a dainty lunch was served late in the evening. Those who enjoyed the occasion, in addition to the honor guest were, Mrs. Paul Johnson, Mrs William Renner, Mrs Frank Mueller, Mrs William Schott, Mrs. Hervey Bible, Mrs Charles McCort, Mrs Archie Clark, Mrs. William Valentine, Mrs Randles, Mrs. Bierling, Mrs. Rodehaver, Mrs Brewer, Mrs. Edward Jacobs, Mrs Fred Jordis Mrs. Sam Wright, Mrs Allen Renner, Mrs Stanton Mrs. Charles Leddrer and son Paul of Newark, Miss Luella Johnson and Miss Nellie Clark

Suffering from Peculiar Malady

Mrs Mary Powelson of North Eighth street is seriously ill suffering from some peculiar disease that is puzzling the physicians She will probably be removed to the Keenan hospital in the next few days

Don't Go at it Blind When Selecting Your Outfitting

Some men drop in most anywhere and buy most anything that some crafty salesman is good enough salesman to sell them.

This House of Good Clothes Would Not Countenance Such Methods.

Open your eyes, Sir, look about and see what store offers the best cut, best tailored, best fitting and most stylish clothes.

Take a look at our Suits and Overcoats at $10.00 $12. and up to $23.50. If you do this, we'll rest our case and you'll not go it blind.

B. C. SENTER

"The Store That Satisfies."

Gourley Block Coshocton, Ohio

Finnell-M'Connell Wedding Solemnized Last Evening

The home of Mr. and Mrs Frank Ayres on Chestnut street was the scene of an unusually pretty home wedding last evening when their niece Miss Ella Finnell was united in marriage with Frank McConnell. The ring ceremony was used and the Rev. George Brewer of the Presbyterian church officiated.

The house was attractively decorated for the occasion with ferns, vines and white chrysanthemums, the prevailing colors in both the table and house decorations being green and white.

The bride was most becomingly gowned in white mull lustre trimmed in valenciennes lace, she carried a handsome shower boquet of bride's roses and lilies of the valley.

Following the wedding ceremony and congratulations an elaborate wedding dinner was served to the guests. Covers were laid for Mr. and Mrs. Frank McConnell, Mr. and Mrs Lou McCracken of Morrow county, Mr. and Mrs. Edward Finnell, A. B. Finnell, Miss Nora Finnell, Mrs. O. Handel and daughter Miss Alice and son Carl, Mrs Flora McConnell, and daughter Miss Blanche and sons Gray and James McConnell of Wakatomika, Mrs George T. Ayres, Miss Lena Ayres, Mr and Mrs. Frank C. Ayres and Jesse Ayres and Clyde Ayres.

Mr and Mrs McConnell left last evening on No 34 for an eastern wedding trip. On their return they will be at home to their friends after December 1 at 688 Orange street, where their home, already furnished, is awaiting them.

Mr. McConnell is in the employ of the Pennsylvania railroad company in their freight offices in this city and he is a capable and promising young business man. His bride is indeed a charming young woman. Both have the sincere good wishes of a wide circle of interested friends.

Mrs Hack Entertains

About fifty guests enjoyed the afternoon sewing party given yesterday at the home of Mrs. E. P. Hack on Park avenue. The house was attractively decorated with ferns and chrysanthemums in honor of the occasion. The hours were spent in sewing and at 5:30 a delicious course lunch was served. The hostess was assited during the afternoon by Mrs. Edward Ransom, Mrs. Ida Hay, Mrs. J. K. Johnson, Mrs. George Caton and Mrs. Charles Ransom.

NEWSPAPERARCHIVE® NEWSPAPERARCHIVE®

Coshocton's Leading Newspaper

THE MORNING TRIBUNE

Entered at Postoffice, Coshocton, O., as second class matter.

Offices, Main Near Sixth st.

SUBSCRIPTION RATES.

Delivered by carrier.....10c a week
One year by carrier.....$5.00
One year by mail.....$3.00
Six months by mail.....$1.50
Four months by mail.....$1.00
Three months by mail..... .75
Two months by mail..... .50
One month by mail..... .25

Cards of thanks and obituaries, 5 cents a line.

COMMUNICATIONS.

The columns of The Tribune are open to communications. Abuse and offensive personalities must be eliminated. No communication will be accepted which is not signed in good faith by the author, but upon request the signature will be omitted. No communication in excess of 700 words will be accepted. Stamps must accompany manuscripts that are to be returned.

THE CONSTITUTION

In another column on this page is a communication asking for information as to the whereabouts of Ohio's much-talked-of constitution. The writer frankly says he has never seen a copy of the organic law of this state and is of the opinion there are others in the same condition.

He is undoubtedly putting it mildly. It is a safe assertion that among all the good people of this state who have been talking and reading about the constitution of Ohio for the past three months, there are more who have never seen it than there are who have. We believe there are more people in Ohio today who know the substance of the famous Ordinance of 1787 than they do of the constitution of the state.

Even Howe's Historical Collections do not contain the text of the constitution, although the Ordinance of 1787 does appear in that work. A few years ago one of the school histories put out what its publishers called state editions. The subject of the histories was the same in all the states, but for each state an edition was put out which contained the constitution of that particular state.

We know of two text books on civics, one suitable for high school work and the other a little more advanced in which appear the constitution of Ohio. The better class of libraries will have on their shelves books containing the text of state constitutions. But to the average citizen the constitution of this state is almost as difficult of access as the constitution of Turkey.

This situation affords the best possible proof of the fact that the happiness of the individual and the welfare of the state are not at all dependent on written constitutions. The best governed countries in the world have no written constitutions. The freest peoples in the world have never bothered themselves with written constitutions.

A constitution may be a help at times in maintaining the liberties of the people, but at other times it is also a hindrance. So, if the coming constitutional convention fails to draft an instrument to your liking, don't lose any sleep over it. If Ohio should go for the next sixty years without any constitution no one would be any the worse off.

Mayors everywhere are taking a fall out of the high price of living by introducting cheap potatoes, pork, etc. None of them yet, however, have gone to the bottom of the trouble by putting on a cheap millinery sale.

A newspaper headline states that an "Aeroplane Collides with Calf." One has to read further than the headline to learn whether the aeroplane had come down to graze or the calf was taking a fly.

When you discover that the man wearing one of those fuzzy hats is bald-headed you feel like you had been made the victim of misplaced confidence.

Potato Shank of Indianapolis seems to be the legitimate successor of Potato Pingree of Detroit. Neither of them were ever small potatoes in a political fight.

The Wise Guy says: every maiden lady who has reached the age of 30 can give a vivid illustration of the difference in meaning between desire and opportunity.

Gains in Public Schools

Annual Income Increased From $220,000,000 to $425,000,000

Washington, Nov. 16.—A study of development in education in the United States, just completed by the federal bureau of education, shows that during the years 1900 to 1910 the annual income of of the public schools has increased from $220,000,000 to $425,000,000, while annual payment to the normal schools for the training of teachers has grown from $2,769,000 to $6,630,000. The value of public school property in 1900 was $550,000,000, in 1910 it was more than a billion dollars.

During the same period the average length of the common school term increased from 144 to 156 days and the average attendance of children enrolled from 99 to 114 days. The number of public high schools increased from 6,005 to 10,213, and the number of teachers therein from about 20,000 to more than 41,000, while the total of public school teachers increased from 243,000 to 512,000.

Salaries of teachers also are larger than ten years ago, the average salary of male teachers now being $65 a month, as compared with $46.50 in 1900, and those of women jumping from $34 a month to $56.

There are now 183,600 students in these schools, as against 110,000 ten years ago.

More than 900,000 high school pupils were enrolled in 1910, as against 520,000 in 1900. The total average increase in schools of all kinds has been about 80 per cent.

HAS BEEN SUCCESSFUL

Colonel Scott Settles Difference With Hopi Indians of Arizona.

Washington, Nov. 15.—Colonel Hugh L. Scott, commander of the Third cavalry, United States army, is the man who is believed to know more about Indian ways and talk than any other in the United States. That is why he has been selected by the government to adjust the differences with the Hopi Indians of Arizona. The Indians know Colonel Scott as "Mole Tequop," which means "He talks with his hands." He has served several times as ambassador to various Indian tribes, always with success.

Colonel Scott has a long army record and has been governor of the Sulu archipelago and superintendent of the military academy at West Point. He resigned the latter place to General Barry about a year ago. To the Moros of the Sulu islands he is the grand mogul and the embodiment of everything that is good in Americans. They are so sorry he left them that they are still asking the government from time to time to send him back.

His First Snow Disastrous.

Ithaca, N. Y., Nov. 16. — His first experience with snow nearly proved disastrous to D. C. Hawkins, a Cornell freshman from Tallahassee, Fla., who fell on a slippery sidewalk and sustained bruises and a mild form of concussion of the brain. He was on his way back to his room after taking part in the underclass cross-country race. A light snow was beginning to fall and the sidewalks were slippery. It was the first snowfall Hawkins had ever seen.

Subscribe for The Tribune.

Walker & Lawrence
"A Good Place To Buy Good Shoes"
AMERICAN BOY SHOES FOR BOY SCOUTS

1901 The Cash Store's 10th 1911

Opens Saturday, Nov. 18th at 9 a. m. and closes Saturday Evening, November 25th.

We can think of no more fitting way of celebrating this occasion, nor of a better way of showing our appreciation of your liberal patronage during the past 10 years than by giving you some offerings in which "Good Will" takes the place of profits. We know right now that a full week's loss of profit will cost us quite a sum of money---But this is our birthday and we are so grateful to our manv, many friends for making this the big store that it is' that we feel like showing our gratitude in a substantial way. In honoring us with your presence during this sale we want you to feel under no obligations to us to buy but that you are equally welcome to look as to buy.

"GOOD WILL" OFFERINGS

Our 25c Department offers some exceptionally good values.

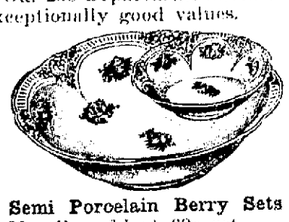

Semi Porcelain Berry Sets
Usually sold at 60c set.
Anniversary Sale price 25c set.
ENAMELED RICE BOILERS
3 quart size
Anniversary Sale Price 25c
ENAMELED WATER PAILS
10 quart size
Anniversary Sale Price 25c
Turkey Red Kitchen Table Cloths
54x56. Good quality Turkey Red cloth all around borders.
Anniversary Sale Price 25c
1911 PACK CANNED CORN
10c can in other stores.
Anniversary Sale Price 4 cans 25c
12½c Unbleached Linen Toweling 19 in. wide.
Anniversary Sale Price 10c yard
MIRRORS
8x10 inches. Oak Frames.
Anniversary Sale Price 8c

MEN'S NECKWEAR
Regular 25c Ties mostly 4 in Hands.
Anniversary Sale Price 18c
2 for 35c
MEN'S HALF HOSE
10c value, black or colors.
Anniversary Sale Price 2 pr. 15c
GOLD FISH
40c worth for 25c
Special for Friday and Saturday Nov. 24 and 25.
1—½ gallon Fish Globe
2 Medium Sized Gold Fish
1 Box Fish Food
Anniversary Sale Price
Complete 25c
OUR WALNUT ST. BRANCH
during this sale will offer special good values to its patrons. We take this opportunity of thanking the patrons of our new branch store and as the store that needs you we will try and make it
THE STORE YOU NEED

A few of the many Good Things from our Grocery Department.
15c Peeled Peaches can 10c
5c Parlor Matches box 3c
25c Pure Pepper pound 15c
10c Nutmegs dozen 3c
10c Cream Corn Starch pkge 7½c
5c Salsoda 4 lbs 5c
35c Gunpowder Tea lb 25c
40c Gunpowder Tea lb 30c
5c Stewart Bros. Cough Drops package 3c
10c Cosmo Buttermilk Soap cake 5c
14c Pine Apple Chunks can .. 10c
20c Cracknells pound 15c
10c Full Value Lye can 7c
4 for 25c
25c Santos Coffee pound 22c
¼ Pound Tea and 1 Cut Glass Tumbler
Anniversary Sale Price 15c

Advance Sale of
CHRISTMAS AND NEW YEAR
Post Cards
A chance to get a supply at nearly ½ price. Hundreds of designs to choose from.
Anniversary Sale Price 7c dozen

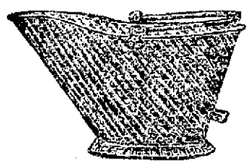

COAL HOD WITH SHOVEL
16 inch Japanned Coal Hod and 20 inch Japanned Fire Shovel Regular Price 25c.
Anniversary Sale Price 15c
Quantity Limited
INK TABLETS
A regular 10c one. Hurlburts Parchment Bond. Ruled.
Anniversary Sale Price 4c each
Chipped Plate Glass Mirrors
Heavy Plate Glass. Easel Back size 6x8 inches 25c at any store.
Anniversary Sale Price 10c

The Cash Store

311 Main St. S. S. Court Square. Frank C. Burch, Prop. The long store with short prices.

PEOPLES' FORUM

A SCARCE ARTICLE

Keene, Ohio
Nov. 14.

Editor The Tribune:—

Would it be asking too much for you to print in the columns of your paper the present constitution of the State of Ohio?

If not feasible to do that, perhaps you could tell the many readers of your paper where a copy of it could be obtained. I, for one, have never seen a copy of it, and I known many others are like me. I think it ought to be brought before the common people that they may have it to compare with the new one so that we may be able to vote on it more intelligently.

Yours truly,
H. B.

Attend Special Opening and Exhibit of Furs and Fur Garments at Ransom's Friday.

The "White Caps" at The Mystic

In order to have no wait between performances, Manager Westfall of the Mystic theatre has purchased a second moving picture machine for his popular play house. The reels this week are of a high order and tonight an interesting picture, the "White Caps" will be shown.

The picture is an interesting educational film, showing the sensational life and crimes perpetrated by "White Cappers" as well as the punishment that is finally meted out to them. A lecturer, who travels with the film, while it is being run, will describe all of the scenes, and interpret some of the speeches of the players.

Jockey Boots for the baby, as well as the school children.
$1.25 to $3.00
CANTWELL'S
Where Quality Counts.

Why Not Select Your Suit and Overcoat Now

There is so much satisfaction in "looking" when the styles and patterns are complete. The showings now are all you could ask and you will experience no difficulty in selecting your "ideal" garment.

Our stock of winter clothing is the largest ever offered in Coshocton — and the prices are a revelation. You men realize the advantages secured in buying for eight stores and operating on a cash basis — it means a saving of $2.50 to $5.00 to you.

Let's Talk Clothes Right Now

Better for same price. Same for less price.

"None But Good Clothes"

COME WITH THE CROWDS TO THE BUSY STORE.

THE BUCKEYE

EVENTUALLY YOUR CLOTHIERS.

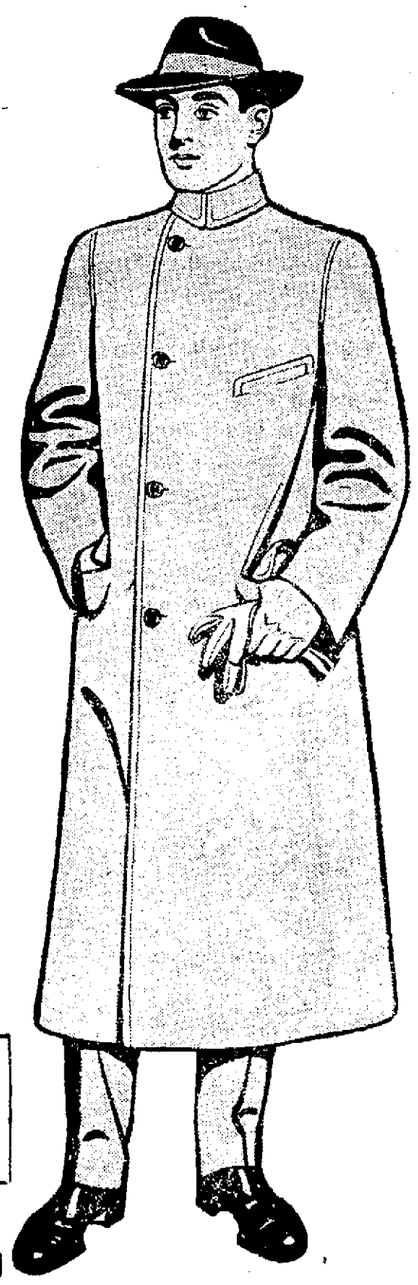

NEWSPAPER ARCHIVE®

Classified Advertisements

The Morning Tribune Classified Page is the meeting place of Buyer and Seller, get in and be convinced.

What you want, someone else has. What someone else needs you may have. The great Clearing House for the people's wants and the people's needs is the Classified Page in The Morning Tribune. If you need something, ask for it through The Morning Tribune's classified columns. If you have something of value which you do not use yourself, make it known through **The Classified Columns of The Morning Tribune.** It is the most closely read, the most widely read page of any local newspaper. Use it, it's cheap. It's effective. It gets results. The best 25 cent investment on earth. Try it. **25 words or less for 25 cents, to run six times.**

HENRY MILDER

626 Main street. Bell phone 410
DRY CLEANING & PRESSING
Ladies and Gents Suits $1.25
Ladies and Gents Overcoats $1 to $1.25
Goods called for and delivered.
OPEN EVENINGS

WANTED

WANTED—Turkeys, geese and ducks for Thanksgiving market from Nov. 21 to 24 Adams & Reamer, Third street

WANTED—Girls at once in Selecting department. Apply to Geo. Dunhill at the Pope-Gosser China Co.

WANTED—Poultry, top notch prices paid for turkeys, geese, ducks and chickens for Thanksgiving. Call us up. Phone 802. Wm. Coffman & Son, Warsaw, O.

WANTED — Everyone to meet Bert and Jack the 20th century barbers under Siegrist and Williams Drug store Fifth and Main street downstairs.

WANTED — Everyone to meet Mr. Bert Johnson the children's hair cutter. Bobbing a specialty Under Siegrist & Williams Drug store Fifth and Main street. Coshocton, O.

WANTED—The public to know that we have plenty of coal for sale at our bank on the Pernal Pepper farm. Cox Bros. Route 5

WANTED—Fresh cows and cows that will be fresh in a few days and all knds of fat stock to ship and good brood ewes. Citizens phone 644 B or address W. H. Dickey, Coshocton.

WANTED—Two or three furnished rooms for light housekeeping. Address A. D. care this office.

WANTED—The people to know I allow no hunting or tresspassing on my farm. J. W. Veigle.

WANTED—Everybody to know that I have opened a new, neat up-to-date barber shop, one door east of Eureka Laundry, Main street. You're "next." Al Renner.

POPULAR WITH INDIANS.

Knows Their Ways Better Than Any Man In the United States.

Fire Loss $800,000.

Ogden, Utah, Nov. 16.—Fire broke out in the Eccles building, one of the biggest in this city, spread rapidly and threatened the entire business section. Loss estimated at $800,000.

May Lose His Left Hand.

Napoleon, O., Nov. 16.—Wade H. Young, a salesman, may lost his left hand as the result of a shell exploding, the contents entering the hand, while he was hunting.

Read The Morning Tribune

FOR RENT —Houses

FOR RENT—One of the most desirable houses in Coshocton, On South Fourth street. All modern improvements, seven rooms and bath. Inquire 410 South Third street. Geo. C. Rinner.

FOR RENT—6 room house on Denman avenue, bath and gas. Mrs. P. P. DeHart, 130 Main, 487 B City.

HORSES WANTED

I will be at Speckman's livery barn at Warsaw, O., Nov. 16 and will pay the market price for draft and road horses. Would prefer good ones. Could use a few 3-year olds, but want 4-year olds and over. For further particulars call D. H. Johnson Nellie. Ohio. Citz. Phone 43.
W. F. HAWK.

FOR SALE—Houses

FOR SALE—Up-to-date country home at Wills Creek. Valuable property at right price. Call S. T. Adams. Citizens or Bell phone or inquire Adams& Reamer, Third street.

FOR SALE—2 new houses just completed, oak finish and floors, bath corner lots, will sell at moderate prices, dandy homes for someone.
McCONNELL & KARR, Agents.

COURT TO HOLD NIGHT SESSIONS

Judge Wants Dilatory Tactics to End In McNamara Trial.

Los Angeles, Nov. 16.—Angered because of the severe criticism by Judge Albert G. Burnett of the California appellate court, who, in an address to the State Bar association, characterized the delay in getting a McNamara jury as a crime, Judge Bordwell made it very plain to both sides that the dilatory tactics must end. He will permit no further lengthy arguments on points of law, but will compel attorneys to submit briefs and authorities, and if arguments are necessary at all will hear them outside the regular court hours.

He is also considering the advisability of holding night sessions in order to expedite the trial.

CREATES THEATER PATRONS

People Have Their Appetites Awakened by Moving Picture Shows.

Auburn, N. Y., Nov. 16. -- Thomas D. Walsh, chairman of the committee appointed to formulate a plan whereby moving picture shows might be regulated, in his report to the New York society for the prevention of cruelty to children, which is holding its convention here, stated that the cinematograph has created 15,000,000 theater-goers within the United States within a few years. The committee reported that New York city alone has 720 moving picture resorts and that these shows have accommodations for daily audiences of 250,000 people.

"It may scarcely be noted," the committee adds, "that the extraordinary spread of the new form of amusement is due to the small capital required and the consequent trivial admission charge. The financial returns, especially in the case of larger syndicates, are enormous.

"People who never attend theaters seemed to have their appetites awakened by moving pictures, and in this way the theater has profited accordingly. It is said that one city of 30,000 or 40,000 inhabitants, where a theater could not prosper until the motion pictures created a demand for the living drama, now supports a big showhouse."

Poultry Wanted

For Thanksgiving
And Christmas.

Eggs for setting and fowls for breeding will soon be in demand.

If you have a good quality use the classified columns of

THE MORNING TRIBUNE.

FOR RENT —Rooms

FOR RENT—Furnished rooms for light housekeeping, rent very reasonable. Call 753 Y—Citizens phone. Centrally located on Walnut street.

FOR RENT—Four rooms centrally located on Main street. Modern improvements suitable for offices or dwelling. Inquire at the Bon Ton millinery, 407 Main street.

FOR RENT — Furnished room with bath for gentlemen. 133 South Third street.

FOR RENT—Five rooms, with all modern conveniences in the Hesket residence, Cambridge street. Suitable for small family. Laundry, with soft water attached, Call 539 Cambridge st, or see J. A. Heskett.

LOST

LOST—A brown hand bag containing a pocketbook and small change between the Utahna theatre and Hamilton avenue. Finder please leave at The Tribune.

LOST—A gold locket with set. Between Chestnut and Lee avenue and Main and Fifth streets. Finder please return to Tribune office or telephone Citizens 159.

LOST—A good run lost or strayed away will finder please notify Wm. Craig. West Lafayette, O. Citizens Phone.

NOTICE TO HUNTERS

We the undersigned hereby forbid any hunting or trespassing on our premises, located in Jackson township.

A. J. Rice, Joseph Reed, Lindsay Dawson, Enoch Foster, Philip Passmore, Ward Davis, G. K. Daugherty, Albert Shrigley, Geo. Compton, Mary F. Maston, Elisha Compton, Frank Retzler.

TO SELL RED CROSS STAMPS

Booths Will Be Allowed This Year In Postoffice Buildings.

Washington, Nov. 15.—Red Cross Christmas stamps will be placed on sale in all cities about Dec. 1, according to Charles L. Magee, secretary of the American Red Cross society.

For the first time sale of the stamps will be permitted in all postoffices. Secretary of the Treasury MacVeagh sent a bulletin order to custodians of all postoffice buildings to permit installation of booths.

Postmaster General Hitchcock authorized the use of the stamps on the backs of all mail matter. Only use of the stamps on the front of letters is prohibited.

Bishop Mackay-Smith Dead.

Philadelphia, Nov. 16.—Bishop Alexander Mackay-Smith of the Episcopal church, died suddenly of heart disease at his home. He was 62 years old. **For many years Bishop Mackay-Smith had been one of the leading figures in the religious world, perhaps the most prominent of all in the Episcopal church after Bishop Potter.**

FOR SALE—Live Stock

FOR SALE—Nine head of steers, 5 two year old and 4 yearlings. Route 1, near McConnell school house on Keene and Warsaw road. W. H. Bechtol.

FOR SALE—One bay mare, six years old, perfectly safe. Also a Zimmerman buggy and harness practically new, will sell either separately or together. Richard J. Wise, 411 South Ninth street. Telephone Citizens 552 C.

FOR SALE—A few good delaine rams at very reasonable prices. J. L. Sicker & Son, Coshocton, O., route 4.

FOR SALE—Two good work horses, two yearling steers, 35 good, heavy-wooled Delaine brood ewes. Price right, as I am overstocked Charles H. Boyd, Fresno No. 3, Phone 201.

FOR SALE—Jersey bull, 2 year old St. Lambert "King Sparkle 89991." A good individual and sure breeder. Also several high grade cows and heifers. Lee F. Butler, Trinway, O., Citz. 967.

THREE PLEAD GUILTY

Alleged Leaders of Mob Which Tarred and Feathered Young Woman.

Lincoln Center, Kan., Nov. 16.—Much to the surprise of the prosecution, E. C. Clark, Watson Scranton and Jay Fitzwater, alleged to have been the leaders in the mob which tarred and feathered Miss Mary Chamberlain on the night of Aug. 7, entered pleas of guilty to assault when arraigned in the circuit court.

Attorneys for the defense pointed out that there was no Kansas statute covering tarring and that they considered it safer to plead guilty to the assault than to stand trial Sentence was withheld until the end of the present court term.

Having thus disposed of the cases of the three alleged leaders, the court proceeded with the trial of Sheriff Clark, A. N. Simms and John Schmidt, others who are said to have helped apply the coat of tar and feathers to the pretty little school teacher

A jury was quickly selected and three women witnesses called to testify as to Miss Chamberlain's condition on the morning after the episode

SEVEN MILLION TO CRUSH REVOLT

Mexico City, Nov. 16.—Congress voted an appropriation of $7,000,000 to crush the revolts which are threatening the government. President Madero has already recognized three separate revolts aimed at his authority and has given orders that they be put down at once.

FOR SALE—Miscellaneous

FOR SALE — Heavy Studebaker new wagon, four inch tires, half inch thick, double side boards to box, never been used. Will trade or sell, too heavy for farm. D. M. Hagar, Coshocton route 7. Bell phone 3 on 126.

FOR SALE—Assorted corn at crib. David Markley, Canal Lewisville.

FOR SALE—High Grade investment securities yielding from 4 to 6½ per cent Inquire of H. M. Ewing, Courley Bldg., Coshocton, Ohio

FOR SALE—2 hives bees, one Durham cow, one Coach colt, one mare, one horse, sled and 5 tooth cultivator at fair prices. John Franklin, Bacon Run near store, R. F. D. 4.

FOR SALE—One folding goecart, in good condition. Price $2.50. Call Bell phone 138.

FOR SALE—Mission table and chairs, crex rug, mirror. Apply to Mrs. Frew, Frew building. Citz. phone.

FOR SALE—Household goods, two rugs, three carpets; in walnut wood are five book cases, two bed room suites, sideboard, sofa, five chairs, two tables and hatrack; in oak are two extension tables three small tables, handsome French plate hall mirror, four dining chairs, three odd chairs; a solid cherry bedroom suit, extra cherry bureau; hair mattress and couch, white metal bed, three green porch chairs and settee, three common porch chairs, seven odd chairs bric-a-brac etc, also attractive wicker phaeton Call 12:30 to 3 today. Rosalie James, Cor Main and Seventh streets.

CHARLES L. MAGEE.

Announces Sale of Red Cross Stamps Dec. 1.

Copyright by Harris & Ewing.

Pinioned Beneath Wreckage

Father Crushed and Daughters most Dead When Found.

Fort Smith, Ark., Nov 16. — Pinioned beneath an immense pile of wreckage with the mangled body of their father since last Saturday afternoon, Miss Amie Rhoades, 17, and her 12-year-old sister were found three miles west of Peggs, Okla. While driving home they were caught by a small cyclone. A falling tree struck their wagon, killing Rhoades instantly. Before the girls could escape from the wrecked vehicle they were buried under an avalanche of wreckage, under which they remained until a searching party found them. The elder girl sustained a compound fracture of the right leg. The younger girl's left leg was horribly mashed The girls were almost dead when found.

MISCELLANEOUS

A Special Low Price on Robes, Horse Blankets and Harness from Nov. 18 to January 1, 1912. Call and be convinced. We want to clean up to make room for Spring goods.
WILLIAM COFFMAN,
Warsaw, O.

CORRECT METHOD OF THE STUDY OF MUSIC—Correct, exact and advanced knowledge of music and true technic of the violin, violoncello, guitar, mandolin and other instruments is given by Prof Lane at 137 South Sixth street on Mondays and Tuesdays. Prof. Lane's work in music entitled, Tone, Silence and Time is praised by the highest authority and critics and his compositions of songs and piano solos are pleasing and classical. Prof. Lane invites teachers and those who wish **their children to have** true and advanced instruction in music to call and examine.

THE LOCUST STREET Boarding House is the place to get your good home cooking and baking like mother use to cook. Special price to mealers. 520 Locust St. Bell phone 620.

NOTICE

NOTICE—The undersigned forbids any hunting, trapping or trespassing on her premises located in Jackson township. Trespassers will be prosecuted. Mrs. Julia A. Burns.

McCONNELL AND MAXWELL have rented the Stevenson barn on Third street and are ready to accommodate the people in the way of livery and 10c feed barn.

NOTICE TO HUNTERS

The undersigned land owners, in the Adams Mills neighborhood positively prohibit hunting, shooting, trapping, or otherwise trespassing on any of their land.

W. L. Robinson, Mrs. E. R. McCabe, Wm. L. Marquand, David Balo, W. L. Marquand, James Scott, Jacob Balo, H. P. Balo, S. J. Ross, H. S. Scott, Mrs. M. A. Smith, Laura C. Smith, Mary I. Gray, Prescott Gray, J. B. Skinner, Henry Cox, N. L. Cox, Mrs. Martha Balo, W. J. Denny, G. E. Graham, C. B. Guild, Isaac Fox, Adam Bible, J. M. Newcome, S. L. Newcome.

NOTICE TO HUNTERS

The undersigned positively forbids hunting, trapping or other trespassing on his premises in Jackson township J. F. Siberd

NOTICE TO HUNTERS

The undersigned hereby forbids any hunting or trespassing on my premises located in Keene township A. D. Stewart.

NOTICE TO HUNTERS

The undersigned positively forbids hunting, trapping or trespassing on his premises, located in Jackson township. Geo. W. McCoy

HARRY THAW IS STUDYING LAW

Bases His Hopes of Release On His Own Resourses.

Matteawan, N. Y., Nov. 16.—Harry K. Thaw has begun the study of law in the state hospital here where he is confined Balked in his lawyer's latest attempt to gain his release, Thaw now bases his hopes upon his own resources He has acquired a considerable knowledge of the law in his dealings with the courts during the past few years and has shown some originality and resource

He now hopes by applying himself assiduously to master enough of Blackstone to enable him to make a satisfactory showing when he is examined next spring Alienists who have testified against him have declared that no paranoiac can succeed in the study of law.

SICK LIST

J. M. Maylone who has been ill for the past several days, was last evening reported considerably improved.

FOR SALE —Farms

FOR SALE—Thomas McCoy estate 185 acres land in Washington township, two miles from Wakatomika. Two tracts, 25 and 160 acres sold separately or together. Oil and gas on 25 acre tract, 85 acres bottom land, both farms well watered Houses, barns and fences fair. Chas McCoy, administrator, Trinway, route 1. This farm must be sold by Dec. 18.

FOR SALE—80 acre farm 2½ miles from Coshocton on Mt. Vernon road, good hill farm well watered with springs. Fruit of all kinds, fine farm for dairy purposes Inquire of Thomas Burrell R. D. 7

FOR SALE—The late Hiram and Jane Dickey homestead near Keene, Millcreek towuship. 115 acres good hill land in good shape fair building, well fenced, well watered by springs. Estimated $3000 worth of timber on farm. Will be sold at right price and good terms. W. H. Dickey, P. O. Coshocton. John L. Dickey. Chas. T. Dickey, Fresno, Citz. 644.

HUNDRED ABOARD HELPLESS BOAT

San Francisco, Nov. 16.—The steamers Argyl and Rosecrans were dispatched to the rescue of the steamer M. F. Plant, which, with 100 passengers on board, was reported helpless 100 miles up the coast, as the result of an accident to her steering gear. A high sea was running and there was danger of the Plant being dashed on the rocks.

SERIES OF STRIKES.

Mexican Troops Called Out to Preserve Order.

Mexico City, Nov. 16. — Mexico is plagued with another series of strikes such as plagued the republic immediately at the end of the revolution. At Torreon, San Luis Potosi, Puebla, Mexico City and other places they are suffering from strikes. At Torreon, where the street railway, electric light, smelter and rubber companies are affected, the situation is serious. The smelter and one of the rubber companies is owned by Ernesto Madero. Troops have been moved there from various points to protect the properties which are threatened. The workmen demand higher wages and generally shorter hours It is believed that the smelter and the rubber plants will remain closed until the men are ready to meet the terms of the companies.

In Mexico City the strikes are not important, but on account of their number they are worrying the authorities, though the strikers are maintaining order.

We make stem wind and stem set Watches out of old key winding watches.
We make Jewelry to your order. Expert Watch and Jewelry repairing.
The TAYLOR JEWELRY CO

CARROTS CARROTS
Do you know how good they are stewed and served with cream dressing?
Nourishing as potatoes, too.
CABBAGE
No nicer heads can be found.
BEETS, PARSNIPS
Citz Phone 725 C
The Green and White wagon.
JOHN WELLS

BOUCHARD'S FRENCH CAPSULES. These tiny Capsules are superior to Balsam Copaiba, Cubebs, etc., and guaranteed to cure GONORRHEA and GLEET in 48 HOURS without inconvenience. Price, 50 cts. per box. Sent by mail. Cut out this advertisement and send it to THE UNITED MEDICAL CO., Box 74, LANCASTER, PA., and they will send you for a short time free of charge a few box of the Capsules in order to introduce the remedy.

Sold in Coshocton by C. E. Anderson

CHAS. W. LOOS & SONS
Main Street Garage and Salesroom, New and Second-Hand Automobiles for sale.
Ricketts Bldg, Opp City Hall
Bell phone 573. Cit. 749-B.

NEWSPAPERARCHIVE®
NEWSPAPERARCHIVE®

FRIEND

What is your "Standard of Shoes?"

Let us guess---

They must be pleasing to look at.

Outside leathers and the inside parts must All be equally Good.

They must be made on lasts that are anatomically correct.

They must fit in width as well as in length. They must cover the foot snugly, comfortably and stylishly. They must be worth what you pay for them.

If we have guessed correctly and you want that kind of shoes call on

Peacock
THE SHOE MAN
Coshocton, Ohio.

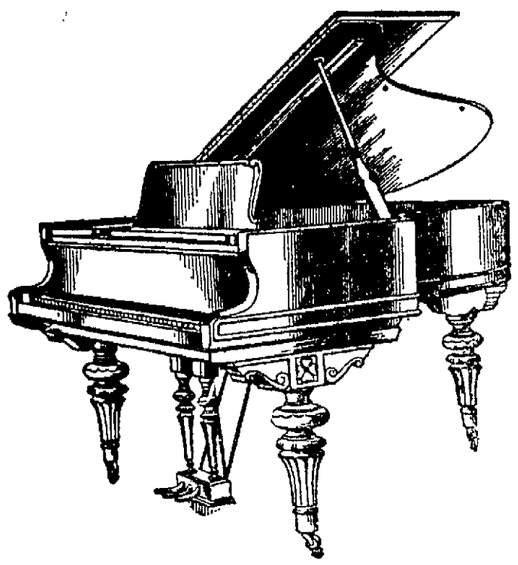

Gladstone Commenting on Business Success Once Said:

"There is no short cut to business success, all is not gold that glitters, The Poplar grows quickly but its wood is week; the oak grows slowly, but the oak endures and the same law runs throughout the Eternal Plan. One cannot get something for nothing. To attempt to get rich quickly is to invite disaster. Avoid misreprensentative---avoid exaggeration sell at a fair profit---the world will find you out, success will come slowly."

The policy of this house is the policy of Gladstone We give you your moneys worth in a Piano and treat all alike and have ten thousand satisfied customers.

Thirty eight years in Coshocton.

J. A. Compton

NEWSY LETTERS FROM THE RURAL DISTRICTS

COSHOCTON ROUTE 6

Coshocton O., Route 6, Nov 16—Miss Lottie Parks spent last Thursday evening with Sylva Dickey

Mr and Mrs McCoy and children spent Saturday with Mr and Mrs. Samuel Cox

Mrs Bert Richardson and daughter Bertie spent last Wednesday with Mrs Bessie Ogle

Mrs R P. Gatwood is on the sick list

Mrs John Wright and children Cecil and Byrl and Mr and Mrs Jesse Smarles were guests of Mr and Mrs Ed. McCoy last Thursday.

J F Dickey and Stella Richcreek spent Saturday and Sunday with friends near Zanesville.

Fred Roberts called on his mother Jane Roberts Saturday.

John Richcreek and Howard Daniels made a business trip to Coshocton Tuesday.

Mrs Nellie Wright spent Thursday with Mrs H. E. Wright.

Mr. and Mrs E. M. Parks spent Monday with James and Sylvia Dickey.

FRESNO

Fresno, O., Route 1, Nov 16.—Quite a number of the young folks of this vicinity are entertaining the chicken pox.

Miss Florence Powell is on the sick list with tonsilitis.

Miss Aura Cubat has returned home after spending several weeks assisting Mrs. Emerson with domestic work.

This cold weather is hurrying people on with butchering and getting in their winter coal.

G W. Daringer made a business trip to Coshocton one day this week.

Miss Minnie McCormick spent from Friday until Monday with homefolks.

Mr. and Mrs. Steyer and daughter Zeno spent one day in Coshocton recently.

Wm. Thomas is assisting Bert Gallion on his saw mill in Walhonding.

Bert Gallion and family are moving to Walhonding where he has employment.

The Powells school will give an entertainment Thanksgiving evening Nov. 30, after which there will be a box social. All are invited to bring boxes.

We hear that August Diebel is on his way to the Philippines again, he set sail the 11.

Howard Cubat called on the Thomas boys one day this week.

COSHOCTON R. F. D. 6.

Coshocton, R F D. 6.—Nov. 16—The recent cold snap has made the farmers very busy preparing winter quarters for their stock, quite an amount of corn is still standing in the shock and a good portion was pulit to store in cribs before the freeze.

Bert Harris made a business trip to town Monday.

A petition is being circulated through this section by the wet interests to call an election to give the people a chance to vote on the wet and dry question again in this county, and is being very liberally signed.

J G Fry finished plastering his house Tuesday

Nora and Ward Foster who are attending school at Nellie spent Saturday and Sunday with their parents in this section

George Dickerson has been having a very sick horse but it is somewhat improved at this writing.

Flossie Fry who is attending school at Roscoe spent Saturday and Sunday with her parents on Route 6

D M Hager made a call on one to my bushels to the set is now

Howard Valentine called on J G Fry Monday

Attend Special Opening and Exhibit of Furs and Fur Garments at Ransom's Friday

Two Test Wells at Adamsville

The Columbus Gas & Fuel Company has decided to put down two test wells for oil in Madison township and one in Washington township near Adamsville and have already located the wells. These three wells will be drilled to the Clinton rock and the work will be commenced and completed as soon as possible. It requires about 70 or 80 days to drill a well to the Clinton rock.

MISS GRACE KEIFFER

Who plays leading roles with the Chauncey-Keiffer Stock Co at the Sixth Street Theatre all of next week

THEATRE

CHAUNCEY-KEIFFER CO ALL NEXT WEEK AT SIXTH ST THEATRE

Much interest has already been noted over the success scored in other cities by the Chauncey-Keiffer Company, the reports of which have been coming in to Manager Norrington of the Sixth Street Theatre and he has at last succeeded in booking this company for a week's stand in this city commencing Monday.

The engagement of this company here is sure to be a profitable one, and it can be safely stated that, so far as the company is concerned, its manager, Mr. Fred Chauncey, guarantees a week's production of the best line of plays ever seen here, and given, too, by a strong company, and with artistic interpretation.

Miss Grace Keiffer, the popular star, deserves the many commendable things that have been reported of her, for there is not an actress on stock work to-day who takes greater care with the interpretation of her respective parts and the dressing of the same than does Miss Keiffer. Her wardrobe is considered on of the most costly worn on the stage to-day. Many of her gowns are wonderful creations of the dress maker's art, and Miss Keiffer combines these pretty and essential effects with a still greater requirement—ability to portray many difficult parts in a highly successful manner. Not only has her acting been greatly appreciated, but she has surrounded herself with a supporting company, second to none on the road to-day. Specialties between the acts will be given and are above the ordinary in point of interest and entertainment.

Start Test Well on Noland Farm

Drilling for oil was started Wednesday on the Lakin Noland farm near West Carlisle

In the students' judging contest at the recent National Dairy Show, the team from the Ohio State University won second place with a score of 3675 2-3 points out of a possible 4800. Kentucky State University won first place with a score of 3840 points. The men composing the team from Ohio State were Lewis L. Heller, S R. Guard, and V A Place, three senior students in agriculture

Breaks a Cold in a few Hours

Nothing else but you can take will break your cold or end grippe so promptly as a dose of Pap's Cold Compound every two hours until three consecutive doses are taken

The most miserable headache, dullness, headache, stuffed up, feverishness, sneezing, running of the nose, sore throat, mucous catarrhal discharges, soreness, stiffness, aching pains and other distressing symptoms leave after the very first dose

Pape's Cold Compound is the result of three years' research at a cost of more than fifty thousand dollars, and contains no quinine, which we have conclusively demonstrated is not effective in the treatment of colds or grippe.

Take this harmless Compound as directed, with the knowledge that there is no other medicine made anywhere in the world which will cure your cold or end Grippe misery as promptly and without any other assistance or bad after effects as a 25-cent package of Pap's Cold Compound, which any druggist in the world can supply.

$20,000 IS CLEARED FROM THE STATE FAIR

Columbus, O., Nov. 16.—The state board of agriculture today turned $20,000 into the state treasury out of the profits of the last state fair. This sum, it was stated, would be increased another $1,000 or more when some outstanding bills due the board are paid. Last year on account of the street car strike, the state came out $16,000 loser on the fair. The year before a profit of $17,000 was made. The board today approved the plans for the new serum manufacturing puilding to be erected on the serum farm at Reynoldsburg at a cost of $14,400.

Katie Manz Grown Tired of Asylum

Canton, O., Nov. 16.—Katie Manz committed to the Massillon state hospital for the insane, and charged with administering fatal poison to her sister, Elizabeth, two years ago, is anticipating legal action to make possible her admission to the Home of the Good Shepard in Cleveland.

Following a recent conference with Rev Father Volmeir, Massillon rector, the Manz girl requested permission to go to Cleveland refuge home conducted by the church, and Superintendent Eyman informed her that hospital authorities would only permit her to leave the institution on order of the courts.

LEGAL FIGHT IN CHICAGO

Chicago, Nov. 16.—The most important legal battle fought in the United States since the days of the Civil war began here before Judge Kohlsaat in the United States circuit court when attorneys for the government began their defense of the criminal section of the Sherman anti-trust law, in an endeavor to force the nine Chicago millionaire packers to immediate trial on charges of maintaining a meat monopoly

The meat barons came into court for the hearing on writs of habeas corpus by which they put the government on the defense and hope to make it prove the constitutionality of the criminal section of the Sherman law before trying them

Upon the validity of this section of the Sherman law hangs practically all the trust prosecutions of the government. It is the only section of the law which the great monopolies of the country fear or about which they care very much. They do not object to paying fines, and only cry a little bit when forced to find legal ways of breaking up their trusts, but none of them like the idea of wearing a striped suit in one of Uncle Sam's steel-barred rest sanitariums. The thought of prison seems very distasteful to the capitalists.

Attorney General Wickersham was reported to be in constant communication with the government prosecutors He directed that the one watchword of the government lawyers should be "Get the packers on trial"

Upon entering the court District Attorney Wilkerson made this remarkable statement "The most far-reaching and important question on criminal jurisprudence today, and one in which the American people are manifesting the deepest interest, is—not whether offenders of great wealth can be convicted, but whether it is possible to bring them to trial in the same way and according to the same principles as is the case of the ordinary law-breaker"

Mr Wilkerson in an interview did not mince words in insisting the habeas corpus writ, which threatened to put off the trial for months or years, was obtained for the purpose of delay

Student Waiters Taken Back.

Ithaca, N Y, Nov 16—As a result of influence in their behalf by Cornell co-eds who ate in the dining hall at Sage college, the Cornell male student waiters who went on strike Monday have won out They all went back to work under assurances that they would get good food, and in case they are not satisfied with it they are to receive $4.20 a week, at the rate of 20 cents an hour for the three hours a day in which they wait on table The co-eds signed a petition asking that the waiters be taken back, and President Schurmann acted favorably thereon.

Call The Tribune office if you fail to receive your paper.

NEW YORK RACKET STORE

UNDERWEAR SPECIAL

Ladies' 50c Union Suits, Saturday, Monday and Tuesday..... **43c**

These are bleached garments in regular sizes 4, 5 and 6; that were purchased for 50c goods and there are non better at the price. Made of the best yarn; good weight and a big bargain at **43c**.

THREE DAY SPECIAL

On Inverted Gas Lamps and Supplies, Saturday, Monday and Tuesday.

Inverted Lamps, complete.....27c
10c Inverted Mantles, 4 for.....25c
10c Upright Mantles, 4 for.....25c
10c Inverted Globes, 4 for.....25c
10c Upright Globes, 4 for.....25c
15c Soft Mantles, 3 for.....25c

Underwear

50c Men's Fleeced Underwear.....45c
50c Men's Heavy Ribbed Underwear.....45c
Men's Heavy Ribbed Union Suits.....98c
$1 Men's Wool Garments 89c
$1.25 Men's Wool Garments.....98c
Ladies' Fleeced Garments.....25c

Specials

50c Fleeced Garments..45c
Ladies' Fleeced Unions 98c
Boys' Jeager Garments... 25c and 30c
Boys' Ribbed Union Suits.....50c
Misses Fleeced Garments.....15c to 25c
Misses Fleeced Unions.....25c to 50c
Infants' Fleeced Garments.....10c to 25c

Hosiery

Men's Work Socks 4 for.....25c
Men's Wool Hose 15 to 25c
Men's Dress Socks 10 to 25c
Ladies Fleeced Hose.....10c to 25c
Ladies' Dress Hose 10 to 50c
Ladies' Wool Hose 19 to 25c
Boys' Hose.....10 to 15c
Ladies' Wool Hose 19 to 25c
Boys' Hose.....10 to 15c
Misses Hose.....10 to 19c

Sweater Coats

50c Men's Sweater Coats 45c
Men's Wool Sweater Coats.....$1.00
50c Ladies' and Misses' Sweaters.....45c
50c Boys' Sweater Coats 45c
$2.50 Ladies' Wool Coats.....$2.29
Misses' All-Wool Sweaters.....$1.00
$2.25 Ladies' Wool Coats.....$1.98

Food Choppers

$1.50 Food Choppers $1.09 $1.39 Food Choppers..98c
$1.09 Food Choppers...89c

Miscellaueous

8 cakes Lenox Soap.....25c
8 bars Swift's Pride.....25c
Ivory Soap.....4c
3 boxes Rub-No-More.....10c
Qt. Bottle Ammonia.....8c
Qt Bottle Blueing.....8c
40c 4-tie Carpet Broom 30c
Galv Coal Hods, 25, 27, 30c
7 in Stove Pipe.....15c
6 inch Stove Pipe.....12c
6 and 7 in Elbows 10 and 15c
Large Combinets 50 to 98c
75c Cold Blast Lanterns 59c
50c Lanterns.....45c
Meat Saws.....25c to 50c
10c Pick Handles, 3 for 25c
Fire Shovels.....5 to 10c
4 5c-boxes Matches.....10c
Swift's Pride Cleanser 8c
6 rolls Good Toilet Paper 25c
Canvas Gloves, 9, 10, 13, 15c
Miners' Dinner Buckets.....40 and 45c
$5.50 Baby Go-Carts..$5.00
Boys' Express Wagons.....69c up
Wall Lamps, complete.....25c
Clothes Wringers.....$1.98 up
Ladies' Long Shape Corsets 50c, 59c, and $1.00
$1.50 27x54 Wilton Rug.....$1.28

Trade At The

New York Racket Store
J. B. Renfrew & Bro.

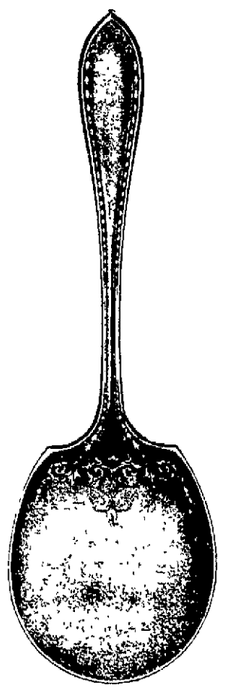

Your Thanksgiving Dinner Table Will Not Be Complete Without

Community Silver

Sterling's Only Rival

The Sheraton--Our latest pattern in Community Silver, is a masterpiece of artistic designing. Simple but exquisitely beautiful in outline and ornamentation. It rivals Sterling Silver in distinction and harmonizes perfectly with the richest of table settings.

Best Plated Ware Made
Guaranteed for 25 Years

Tne Gray Hardware Co.

NEW POULTRY INSTRNCTOR

F. S. Jacoby, a graduate of Cornell University, has just been secured by the College of Agriculture, Ohio State University, to take charge of its new poultry department, provided for by the last legislature. Mr. Jacoby has spent one year teaching at the Kansas Agricultural College and some time in practical work on a dairy and poultry farm in New Mexico. The poultry husbandry work will be under the supervision of the Animal Husbandry Department and will be instituted about February 1, 1912. Three new buildings will be erected: a general poultry house for the different breeds of fowls, a brooder house, and a structure for student class work and judging.

G. R. Senti of New York city was the guest of Miss Gail Hamaker last evening.

NEWSPAPERARCHIVE® NEWSPAPERARCHIVE®